THE DAILY NEWS to 80 per cent. IS DELIVERED of the residences on 40 miles of road in Middletown and Portsmouth, and a like proportion of the residents of Jamestown are its regular readers.

Newport Daily News.

Furnished Cottage

To rent for the winter for $200; the best locality in Newport for winter occupancy; has all modern improvements.

DANIEL WATSON,
25 Thames Street.

ESTABLISHED 1846. NEWPORT, R. I., SATURDAY, OCTOBER 12, 1895. PRICE TWO CENTS.

VISIT

Burlingham's Art Rooms,

83 MILL STREET.

Rare Colonial Furniture, Old China Cut Glass, Silver, Bronzes, Paintings and Engravings.

A large collection of Old Mirrors,
French and English Clocks,
Dutch Carved Chests

Mrs. M. W. Paxton

115 BELLEVUE AVENUE,

ART NEEDLEWORK.

Embroidered Crests, Initials and Monograms a Specialty.

Finished, and Started Embroideries, Stamping and Materials.

115 BELLEVUE AVENUE, NEWPORT, R. I.
1116 G STREET, N. W. WASHINGTON, D. C.

THE BANK OF NEW YORK,

NATIONAL BANKING ASSOCIATION,
48 WALL STREET, NEW YORK.
Capital $2,000,000. Established 1784. Surplus, $2,000,000

Traveler's Letters of Credit,

AVAILABLE IN ALL PARTS OF THE WORLD.

SOME OVERCOATS

Are all right for a little while and that's about all.

Ours are superior to anything in the market in STYLE, FIT, QUALITY and PRICE. Either for cash or on credit.

Boston Clothing Co.,

Cash or Credit Clothiers,
249 Thames Street, 249

Over Sherman & Rooney's Market.

UDALL & BALLOU

will close their Newport store and re-open at 543 5th Ave. cor. 45th street, New York, October 15.

CONFECTIONERY.

Frasch's Ice Cream,

FROM BEST OF CREAM AND FRUITS.

FRASCH'S CANDIES,

FRESH. PURE. DELICIOUS.

Fancy Creams,
Fancy Ices,
Fancy Cake.

ORNAMENTED CAKE A SPECIALTY.

Wedding and Dinner Parties supplied at short notice.

170 Thames Street, Newport,

HOTEL THORNDIKE, JAMESTOWN.

What all Judges of Candy Say:

—THAT—

FENTON'S

IS THE BEST.

See windows and prices.

CHOCOLATES AND BON BONS

A SPECIALTY.

144 Thames St. 128 Bellevue Ave.

CANDY, SODA,

—AND—

Frasch's Ice Cream.

Open Sundays until 9 P. M.

Charles Wiggenhauser 25, Franklin Street.

ALL THE POINTS.

Do you know what that means?
It means that

THE NEW ART ROYAL RANGE

Has all the good features it is possible to put into a stove.

BUY IT! TRY IT!!

We will take it back if you will let us.

A. C. TITUS & CO.

Second Edition.

BY TELEGRAPH
TO THE UNITED PRESS.

SPECIAL WIRE TO THE NEWS.

CABINET COUNCIL IN CONFERENCE.

Great Britain Likely to Send China Another Ultimatum.

[Special Cable Letter.]

LONDON, Oct. 12.—Right Hon. George J. Goschen, first lord of the admiralty; the Duke of Devonshire, president of the council, and Right Hon. Arthur J. Balfour, first lord of the treasury, have been summoned by Prime Minister Salisbury to a conference in London. The officials named, with Right Hon. Joseph Chamberlain, secretary of state for the colonies, form a council within the cabinet, and are preparing decisions on which the plenary council's opinion will be taken.

Mr. Goschen's hurried arrival from Switzerland yesterday and his long subsequent stay at the admiralty created the impression that dangerous developments are impending, involving action on the part of the British Mediterranean squadron. Reliable foreign office opinion is, however, that it is not the Turkish government but that of China which is urgently engaging the attention of the ministers. Viceroy Chang Chin Tung, undaunted by the demonstration made lately by the British fleet on the Min river and the Yang Tse Kiang, has curtly refused to be used as a medium to convey to Pekin the British demands for a fuller inquiry into the Ku Cheng massacre and reparation therefor. It is not believed that Great Britain will remain content with the action she has already taken and it is generally expected that another ultimatum will be sent simultaneously to Chang Chin Tung and the government at Pekin within the next few days. Probably Lord Salisbury will consult with the full cabinet before the ultimatum is sent, as the official expectation is that the issue of this ultimatum will be action on the part of the British squadron in Chinese waters. The position recalls a speech that was made by Lord Salisbury as far back as 1871, during a debate in the House of Lords on the massacre of missionaries in Tien Tsin. He then said that the government of China did not have the power, even if it had the will, to prevent the native feeling against foreigners culminating in outrages. The only way to deter the Chinese from committing such outrages was to inspire fear in the places where they occurred. It is the conviction in official circles that Lord Salisbury is inspired by the same opinion now, and that he means to take decisive action. It is believed that the ultimatum will demand the summary degradation of Chang Chin Tung. If the Pekin government hesitates in conceding the British demands, startling reprisals will be made within the region accessible to the squadron, on the expiration of the period fixed by the ultimatum. As Chang Chin Tung is, next to Li Hung Chang, the most potent man in China, it is feared that the Tsung Li Yamen will try to evade the demands.

The pamphlet violently attacking Ambassador Bayard and other Americans, issued by Lord Sackville West, has not excited the smallest interest here. The St. James Gazette, which is noted for its dislike for Americans and all things American, curtly referred to the matter as "a storm in a slop basin." No other paper mentioned it. In the English diplomatic, as well as in the public mind, Lord Sackville's position as an extinct diplomat, who was never much esteemed, deprives the pamphlet of all its importance, except as a doubtful historic document, the validity of which depends upon its coinciding with the published official record. Lord Sackville personally has not the remotest political influence. Since his withdrawal from the diplomatic service he has sunk out of sight as completely as an unknown country squire.

It is reported that Lady Randolph Churchill, formerly Miss Jennie Jerome of New York, will shortly marry a distinguished army officer.

Queen Victoria, Princess Beatrice, Prince and Princess Christian and the whole of the royal household attended the funeral Thursday at Balmoral of Dr. Albert Brown, a protege of the queen, and a nephew of the late John Brown, the queen's "gillie." After the funeral the queen paid a long visit to the mother of Dr. Brown.

MINIATURE WAR.

Seniors and Under Class Men of an Indiana College at Variance.

INDIANAPOLIS, Oct. 12.—Butler University is in a state of miniature war. Thursday night the Seniors held a meeting at the residence of President Butler, whose son is a Senior, and members of the under classes attempted to break it up. Arthur Carpenter, a Senior, was caught on the lawn and bound with a clothes line, and was being dragged away when his chums came to the rescue. A pitched battle followed, in which students were knocked down, but the Seniors finally succeeded in dragging Carpenter into the house, where the doors were barred and the attacking party kept out. Yesterday the Seniors appeared in class with pieces of rope tied in the buttonholes of their coats as trophies of their victory, and an attempt was made by members of the under classes to divest them of the offensive badges. A scuffle followed during the first hour, but the men were finally separated. During this scuffle and succeeding rushes several students on both sides were badly bruised. Another encounter is expected, as the Seniors say they will wear the badges and the under class men declare that they will not permit it.

VALUABLE CARGO OF SKINS.

Seal Poachers Reaped a Rich Harvest in the Absence of Cruisers.

SAN FRANCISCO, Oct. 12.—Russian steamer Kotik has arrived from Petropaulovski and brought one of the most valuable cargoes that has come to San Francisco this year. It consisted of a large quantity of sea otter skins, besides otter sable and fox skins. Altogether the consignment is worth in the neighborhood of a half million dollars. Among the passengers who came down on the Kotik was the agent of the Russian Fur Company, who says the seal poachers reaped a harvest around Copper island, as the Russian and British cruisers were away nearly all the time in eastern waters.

GREEKS EXCITED.

Only a Spark Needed in Crete to Cause an Upheaval.

ATHENS, Oct. 12.—The bloodshed in Trebizonde causes great excitement. It is reported that a number of Greeks were among the victims. It is known that the Greek consul at Trebizonde requested a passing steamer to remove Greek subjects from the city. The Greek consul is in close friendship with the Porte and enjoins absolute quiet on Greeks in the Turkish dominions, especially Crete, where a mere spark may cause an upheaval.

Turkey's Agreement to Armenian Reform Again Asserted.

LONDON, Oct. 12.—The Daily News will tomorrow publish a despatch from Berlin repeating the assertion that the sultan has agreed to grant the reforms in the administration of Armenia demanded by the powers, after which, it is thought, Said Pasha, the foreign minister, will resign and other changes will be made in the government.

Battleship Indiana Coming North for Her Trial.

PHILADELPHIA, Oct. 12.—Battleship Indiana left the Cramps' shipyard shortly after 7 o'clock for her trial trip off the New England coast. The vessel moved down the river as far as Chester, where she anchored to await high tide, which will be about 5 o'clock this afternoon. She will then proceed down the river and bay to the capes.

PAPER HANGINGS

—AND—

WALL DECORATIONS.

Largest and Most Extensive Line in New England.

CHOICE DESIGNS IN

Lincrusta Walton.

PAPER HANGINGS with Cretonnes to match.

Burlap for Panelled Ceilings.
Complete Line of Room Mouldings.

Joseph Mayer

68 & 70 SPRING STREET.

MUNICIPAL POLITICS.

Opening of the Campaigns in the Cities up the River.

[Special correspondence of the News.]

PROVIDENCE, Oct. 11.—During the next two months municipal elections will be held in all the five cities of the state, and the campaigns have already opened, or are opening, in a way that promises that in each instance the coming fight will be a lively and interesting one. Perhaps of the five cities, the least interest and excitement is to be expected in Newport, where the first of these elections will be held, and where the campaign has been until now cooler than in any other of the five municipalities.

The liveliest fight of all is undoubtedly to be experienced in this city, where a wave of reform has manifested itself and bids fair to spread throughout most of the community. Already some wards have taken positive steps to secure the nomination of independent candidates, and the feeling for reform is evidently strong enough to assure an earnest canvass and a large vote for these nominees when they are named. This reform movement has been growing throughout the municipal year, and is the direct result of the course pursued by the present city government in behalf of local monopolies and against the interest of the city the members were elected to serve, the chief objection on the part of the people being to the privileges and franchises granted to the Union Railroad Company without securing some advantages to the citizens in return.

The reform movement is directed principally against members of the city council, and it is in the contests for those positions that the chief interest will centre. As regards the mayoralty, the Republicans do not seem to be very anxious for the return to office of Mayor Olney, but they recognize that the city council is in peril, and they see that this is, therefore, no time to endanger the control of that body more than is already done by the reform feeling, by putting up a candidate against Mr. Olney. That official will, therefore, be unopposed within his party for renomination. The Democrats are talking about E. D. McGuinness for the place, and he is considered a very acceptable candidate for the party. There is some talk also of an independent candidate, and the name of E. D. Bassett is suggested in this connection. But the independent element may content itself with antagonizing the city council and leave the mayoralty alone.

Of course those against whom this movement is especially directed do not propose to tamely submit to being deposed from office, especially while they are thus under fire. They are laying the lines for a vigorous effort to defeat the reform movement, and to this end are securing the aid of old-time political heelers, with the hope that by this means they can secure a re-election, which they will naturally regard as a vindication if it is gained. And they feel so confident of securing this result that they already assert that they will again be in power after the coming election. But the opposition is strong, and perhaps stronger than they think.

In Pawtucket the campaign has opened very warmly, although the election is still several weeks ahead. There is evidently to be a fight for the Republican mayoralty nomination between Mayor Tiepke and David J. White, president of the common council, and it promises to be a very interesting and perhaps close battle, though it is yet rather early to determine which of the two has the better chance of success. If Mr. White receives the nomination Hugh J. Carroll will probably be the Democratic standard bearer, and if Mayor Tiepke is successful Claude J. Farnsworth will be likely to be selected by the Democrats, and the belief is current that in the former case Mr. Carroll will be elected and in the latter case Mayor Tiepke will win the fight. The campaign for city council has already opened also, and promises to be as warm in its way as that for mayor. There does not appear to be any special opposition to many, if any, of the present members on the strength of their records during the past year, but the contests where they will occur will be due to the aspirations of some men now out of office or to personal rather than political dislikes and objections. But there are enough cases of this sort to make the fights interesting and lively, and to keep political matters at the front from now on to the time of the election.

In Woonsocket there has already developed considerable talk about the mayoralty, though it has not yet become very definite, it is stated. The Republicans seem likely to nominate Mayor Pothier for a third term, believing that that course will be the safest to pursue, both because of the personal qualifications of the man and from a political standpoint. The mayor says he does not care for the place again, but circumstances may induce him to accept another nomination. Alderman George Batchelor is also named for the position by the Republicans, as a sort of second choice, if Mayor Pothier should eventually decline. On the Democratic side George W. Greene, chairman of the Democratic city committee, will probably be chosen to lead the party, though the name of Seth S. Getchell is also suggested for the honor, the office being in a measure in search of a man rather than many men being in search of the office. It is too early yet for much talk there about city council tickets.

The election in the youngest city of the quintette, Central Falls, does not occur until December, but the politicians have begun to kindle the fires. The Republicans are rather quiet, but the Democrats are active. The probable candidates on either side are, however, still very indefinitely unknown. The liquor element will figure quite prominently in the fight, and the attitude of the two parties toward it is one of the interesting factors in the campaign. Public education will be another issue. Mr. Moies and Dr. Gottschalk may fight it out again for the mayoralty, but their intentions have not yet been made known. The Republicans say they will win easily.

At this distance it looks as though there was a mild reform movement down in Newport, but it does not appear up here as though it would amount to very much, as the citizens have not entered into it in the spirited way they are doing in this city.

CLAYSONE.

YALE WINS THE INTERCOLLEGIATE TENNIS CHAMPIONSHIPS.

Malcolm Chace of Yale won the intercollegiate tennis championship yesterday for the second successive time. His opponent was Foote, another Yale man, whom he defeated in three straight sets, the score being 6-0, 6-4, 6-2. The second set was fiercely fought. Foote was carried off his feet by Chace's whirlwind play of the first set, winning the first three games. Chace's struggles to overcome Foote's lead were grand exhibitions of tennis. Chace won four straight games and finally took the set, 6-4. Foote took two games in the third set but Chace again struck his gait and won the match. Foote was cautious in his play, Chace excelling him in all his smashes. Both men lobbed continually. Chace excelled in cross-court work and was the steadier in volleying.

The doubles were decided in the morning's play. Chace and Foote met the other Yale team, Kent and Sheldon, and had a comparatively easy victory. The young team won from the veterans in the first set, but Chace and Foote braced, and by their fine team work won the next three sets with a wide margin.

The match for second place in doubles was played in the afternoon between the two Harvard teams, Ware and Scudder and Wrenn and Read. Ware and Scudder won in straight sets, 6-1, 6-4.

The final match for the consolation prize was also played in the afternoon. R. W. Willson of the University of Pennsylvania [illegible] defeating A. E. McVitty [illegible]

STEAMERS ARRIVED.

New York, Oct. 12. [illegible]

Fastnet Brow Head, Oct. 12. [illegible] New York.

New York, Oct. 12. [illegible]

New York, Oct. 12. [illegible]

PANTS.

A blue background, not one of those blue-blues, and a fine black stripe, with an overlaid blue cable pattern makes a neat trousering. If you want to see some NEAT ones at moderate prices go to

COMMERFORD'S

235 Thames St.

Special Sale in Hosiery

We have just received

Forty Dozen Half Hose,

Which we will sell for

9c. a pair, 3 pairs for 25c.

In black, tan and natural wool color. We guarantee these to be absolutely fast color and as good as any hose sold in the city for 15c. a pair.

W. K. R. HOLM,

300 THAMES STREET.

Don't be Foolish

and take some other brand of condensed milk, thinking it is "just as good" as the

GAIL BORDEN EAGLE BRAND

It Has No Equal

POWELL'S

Bronchial Lozenges

For Coughs, Colds and Hoarseness,

—AT—

POWELL'S,

Corner Thames and Pelham Streets.

Welsbach Incandescent Gas Light System,

Office, 11 Mill St. Jacob Schleith, Agent

MEN'S FURNISHING GOODS.

You'll see prices in our windows worth passing the other stores to get. Whatever your needs are from your hat to hose, you'll find here at fairest prices.

POINTERS.

Men's 75c. shirts at 38c.

Men's and Boys' blue, black and garnet Sweaters, 25c.

Regular price, 75c.

Fast Black Hose, 10c. a pair.

Newport One Price Clothing Co.,

LEADING OUTFITTERS.

208 Thames Street. 208

PEOPLE LEAVING NEWPORT

Can have their furniture, glassware and china carefully packed and shipped to any part of the country by

GEO. E. VERNON & CO.,

Dealers in Antique Furniture,

91 JOHN STREET.

Waists, like above cut, made of all-wool, heavy French Flannel at $1.50 and up. Other styles in plaid and plain colors, all new styles and low prices.

Children's Caps, a large lot just received, from 25c. up.

Real Scotch Tam O' Shanters for 42c. and 48c.

Heavy broadcloth Gaiters, a big purchase of 50c. quality, we offer at 37c.

Stockinet bicycle Leggins for ladies, misses and children, at special low prices.

A new and large variety of Ladies' Neck wear in Collars and Yokes, also Fur Scarfs, all at bottom prices.

Flannel Dressing Sacques from 95c. up.

An immense variety to choose from of Children's Reefer Jackets, ages 4 to 14 years, in low, medium and high class goods.

The Bee Hive

ESTABLISHED 1882. OPEN THE ENTIRE YEAR.

OCTOBER 9th, 1895.

THOSE IN NEED OF

RUGS FOR THEIR WINTER HOMES

Will find it very greatly to their advantage

To Purchase of Us Here in Newport.

We have no other house in America, Newport being our headquarters. We carry a

TREMENDOUSLY LARGE STOCK.

We have rugs in every shape and size, and

OUR PRICES ARE SURELY 20 TO 40 PER CENT. LOWER

Than those of any other house in the country.

KAZANJIAN & CO., 140, 142 & 144 Bellevue Avenue.

This Morning's News.

PARKHURST PROVOKED.

Alleged Manipulations by Fusion Conferees.

Says All Efforts Should Be Directed Against Tammany

NEW YORK, Oct. 12.—Rev. Dr. Charles H. Parkhurst has made up his mind on the local political situation. He has spent several days in inquiry and reflection, and has looked over the field carefully, and last night gave out the following statement of his position:

"In taking the measure of the present situation, nothing will be gained by slurring over its deplorable features, and also nothing will be gained, but a great deal sacrificed, by allowing such features to make us insensible to those opportunities and duties of the hour which are just as urgent as though no faults had been committed or mistakes made.

"Speaking now in the order of the two points as just presented, I want to say, first, that with the outcome of the efforts that have been made at fusion I am sadly disappointed. Excellent as the fusion ticket is in certain portions of its personnel, no one who has been for any considerable time resident in this city can examine the ticket without instantly discovering that the influences largely operative in its constructions were distinctly indifferent to—not to say antagonistic to—all that makes for the best interest of the city as generally interpreted.

"We are not satisfied to be told of a candidate that 'there is nothing in particular that can be said against him.' We want, on the contrary, men of whom a great deal more that is positive can be said in their favor. There are plenty of such in town, and they are the type of candidate that would be fixed upon by the slate-makers if it were men that were large enough to manage themselves, and not men that were small enough to be managed, that were.

Really the Thing Sought For.

"Now in this we are not criticising the committee of 53. Their function was understood to be to constrain the several organizations to combine in the composition of a ticket and not to compose a ticket of their own. All they could do was to prod the different organizations into making the ticket as reputable a contribution as was obtainable. They did in that direction all that the wisdom and patience of man could do under the deplorable circumstances by which they were handicapped.

"The issue is another proof of the fact, already numerously illustrated, that the whole effect of partisan politics in municipal matters is to lower the tone of administration, and in that way to strike at the root of all those interests—economic, educational, moral and religious—which it is the proper function of the municipality to foster and subserve. Personally, I prize the present situation as an eloquent object lesson of the debasing effect of having the city's interests safeguarded by men who, whether as Republicans or as Democrats, look upon positions of municipal trust only as legitimate game with which to stock the political larder.

"I venture to think that we should be in better plight today if, after having discovered the manipulating and dickering propensities of the partisan conferees, the sub-committee of five had stood up in their dignity and self-respect and expressed a preference to deal with men who do not go around

Tagged With a Cost-Mark.

"The responsibility of failure would then be distinctly seen to rest squarely upon the shoulders of the politicians, and so would have been a stinging blow to that whole breed of small manipulators of which we shall have to get rid of before we can either be sure of victory, even after we have won it.

"While it is perfectly clear that nothing of the above can be justly omitted from a fair statement of the case, it is equally clear that whatever other enemies there may be that will require to be knocked down when their turn comes it is neither robust citizenship nor good strategy to concentrate this year upon any other enemy than the one we all combined to paralyze last year, viz., Tammany Hall.

"Interesting as it would be to get all the birds of prey on to one branch and aim at general effects, yet blunderbuss fighting is a mode of musketry that is neither the most economical nor the most effective. One enemy killed is better than half a dozen enemies scorched.

"There is no abatement in either the cheerfulness or the heartiness with which I am still prepared to camp on the trail of the striped beast. We shall not be municipally safe until she is dead, for so long as she is able even to lash her tail, she will continue to be the nucleus around which the lawless and disgruntled will always crystalize in the hope of subordinating the God-fearing and the law-abiding to their behests.

After Tiger's Gore

"On this point the intelligent conscience of the city of New York is agreed. It is, perhaps, the only point just now upon which it is agreed, and if we will stick to one another, and to this point of agreement, we can win. Though I repudiate a portion of the fusion platform, and though I shall not neglect to scratch one or more names on the fusion ticket, yet the fact is no scabbard into which I shall thrust my sword, that is already red with the tiger's blood.

"There are sterling names enough on that ticket to furnish all decent and intelligent citizens a rallying ground, and if we can stand shoulder to shoulder in the election of their names, the cause is maintained and the enemy is worsted, even though this tail of the ticket become the trophy of the wigwam.

"I say that I resent the process by which even the best of that ticket was put forward, but because I except to the machinery that brings about a man's candidacy is no rational ground for my resisting his candidacy, provided always the man is his own master and is pedestaled upon a transparently good record of his own producing.

"Whatever criticism may be passed upon my position as above stated, it is one, I think, upon which sincere citizens can strive for victory without being ashamed, and suffer defeat without being disconcerted."

Four Victims of Explosion.

SPRINGFIELD, Minn., Oct. 12.—A threshing engine, near Mt. Lake, blew up yesterday, killing Joseph Schumacher, Jasper Malatte and two other men, names unknown.

RASCALITIES OF HALE

May Yet Make a Big Hole in the Bank Account of Foxcroft, Me.

FOXCROFT, Me., Oct. 12.—Although the attorneys for the town of Foxcroft have announced that the most of the Judge Hale defalcation, the sum total of whose rascalities amount to something like $180,000, would not fall on the town, yet many creditors who have consulted counsel believe that the matter is not, after all, to be settled so easily as regards Foxcroft.

Of course, the suits will not go into the lower courts, but will be deliberated by the full bench, and lawyers say that for fine distinctions the Hale case will eclipse any legal controversy that has arisen for years in Maine. It is expected, too, that it will establish important precedents in regard to the limitations of the actions of town treasurers.

The plaintiffs will claim in the plea that they loaned money to a man who, year by year, was authorized to "hire money for town purposes and uses." They were therefore led to believe by the town that this money could be

Safely Intrusted to Treasurer Hale.

If he was not using it for town purposes, say the plaintiffs, it was the duty of the town, not the lenders, to probe his actions and expose the nature of the man; that a money lender was in no position to follow his cash through the various channels it took after reaching Hale, or to prove what went for legitimate town uses and what not.

The notes of 1891, having been issued according to vote of the town and by order of the selectmen, are not disputed.

The town of Foxcroft's 5 per cent debt limit amounts to about $25,000, and hence the claim is made that the town cannot be liable for more under the state law, but examination of the treasurer's books has shown that the debt limit

Had Already Been Exceeded

in 1878, when the statute in question was enacted.

Therefore, it is claimed that, as the present debt is simply an accretion of a legitimate debt (so far as state laws are concerned), the debt limit enactment does not affect it.

The plaintiffs will also assert that Hale, for the last score of years, borrowed right and left, not to enrich himself, but to pay interest. The town, on the contrary, stoutly denies that Hale could be acting as its agent in carrying on such amazing financial deals without the knowledge of the town officers.

It will be a year or two, probably, before the supreme court will express itself in regard to the case.

Steamer's Close Call.

BOSTON, Oct. 12.—The Wilson line steamer Colorado, from Hull, Sept. 27, came into port yesterday, after a very tempestuous passage. On the 7th, while crossing the Grand Banks, a heavy southwesterly gale, accompanied with a thick, impenetrable fog, was encountered. At 3 o'clock that morning, a slight break in the fog revealed one of the fast Atlantic liners headed directly for the Colorado's stern. A collision seemed inevitable. The officers of the unknown steamer, by quickly manipulating the wheel, swerved her to starboard just enough to avert a collision. It was a narrow escape, for the two steamers passed near enough for a person to jump from one to the other.

Republican Argument.

HOLYOKE, Mass., Oct. 12.—Governor Greenhalge and Lieutenant Governor Wolcott spoke here last night to a large audience. The governor confined himself principally to the A. P. A. question and a defense of his veto of the Holyoke police bill, which latter point was enthusiastically received. Mr. Greenhalge scored the A. P. A. by inference, and said he would rather be defeated than receive 100,000 majority from votes of that order. Mr. Wolcott also came out strongly against race and religious proscription. The regulation of corporations and monopolies was favored, and the Democratic position on the currency question attacked.

Age Against Him.

WASHINGTON, Oct. 12.—Colonel George H. Mendell, the second ranking officer of the engineer corps of the army, was placed on the retired list today by operation of law on account of age. He served throughout the civil war with great credit, and was twice brevetted for meritorious service. He was regarded as one of the best officers in the army, and his retirement is a great loss to the engineer corps.

Heading Them Off.

WASHINGTON, Oct. 12.—Secretary Smith says that he has no knowledge that the Corbett-Fitzsimmons prize fight managers are intending to have the fight on the government reservation at Hot Springs, Ark., but that should any attempt be made to have the fight on the reservation he will see that the law is enforced. Agent Wisdom has been instructed to suppress all pugilistic encounters.

The Seals Again.

WASHINGTON, Oct. 12.—Representatives of the British, Canadian and United States governments will meet here next week to formulate a treaty for the settlement of the claims of British vessel owners whose sealing craft were seized by United States revenue cutters prior to the announcement of the Paris arbitration and antecedent to the modus vivendi.

A Search For Nothing.

ST. JOHN'S, N. F., Oct. 12.—The French cable ship Pouyer Quertier was searched here yesterday, it having been reported that she had a quantity of arms and ammunition for the Cuban rebels on board. Nothing whatever was found in the way of firearms.

A $40,000 Job.

PORTLAND, Me., Oct. 12.—Work was begun yesterday by the Portland and Westbrook Electric Railroad company on a five mile extension of its line from Westbrook to Pride's Bridge, which is to cost the company $40,000.

Everybody Attended.

DANBURY, Conn., Oct. 12.—Twenty-five thousand people observed Danbury day at the fair yesterday. Among the guests were Governor Coffin and staff, General Palmer and ex-Governor Waller.

Russell Declines.

GLOUCESTER, Mass., Oct. 12.—Charles A. Russell of this city, recently nominated by the Democrats as a candidate for congress from the Sixth district, has declined to run.

Helped Her Husband Escape From Jail.

PARIS, Me., Oct. 12.—In the Oxford supreme court yesterday the grand jury presented an indictment against Arthur H. Bigelow for forgery and cheating under false pretense, and one against Harriet W. Bigelow for assisting the prisoner to escape. As they had lived as man and wife in New York the court decided they were married and quashed the indictment, as, under the statute, a wife is not liable for assisting her husband to escape from jail.

Services Closed by Secretary Baer.

CONCORD, N. H., Oct. 12.—The state Christian Endeavor convention was attended by over 1000 delegates. The services were of song and praise principally, although many minor meetings were held in the various churches about the city. A grand praise and prayer service was held in the evening. Secretary Baer closed the work of the convention by a consecration meeting, at which there was a large attendance.

A Worthy Project.

BARRINGTON, R. I., Oct. 12.—A meeting was held here last night for the purpose of raising money to build a monument in honor of the volunteers from the town in the war of '76. Barrington sent more than 100 men to fight against the British, and 42 graves of soldiers have been located. Besides the monument, each grave will have an individual mark.

Foolhardy Fellow's Fate.

SALEM, Mass., Oct. 12.—Martin Melody, who has quite a local reputation as a jumper, went up into the crosstrees of a schooner yesterday, from which place he said he was going to jump. On reaching the crosstrees he apparently lost his balance, and fell, striking his head on the rail of the vessel, breaking his neck and causing instant death.

To Build New Boat.

PORTLAND, Me., Oct. 12.—The Maine Steamship company, which runs a line of steamers between this port and New York, will shortly advertise for bids for a large steel steamer, 300 feet long, and capable of making 20 knots an hour, which will be put into the New York service for the season of 1897.

Who Holds the Keys of Health?

He whose digestion is perfect and whose head is clear. (The one comes of the other.)

H-O

brings both.

GENUINE SANFORD'S

GINGER

Look For Owl Trade Mark

HUMBUG Gingers are as plenty as mercenary dealers who, for a few cents' extra profit, will recommend anything. Be on your guard. Health is too precious to be trifled with. The best is none too good. In the hour of danger SANFORD'S GINGER is the best in the world.

Containing among its ingredients the purest of medicinal French brandy and the best of imported ginger, it is vastly superior to the cheap, worthless, and often dangerous gingers urged as substitutes. Ask for SANFORD'S GINGER and look for owl trade mark on the wrapper. Sold everywhere. POTTER DRUG AND CHEM. CORP., Sole Proprietors, Boston.

Winter Board

FOR HORSES

—AT—

Peckham Farm, Union Street, South Portsmouth.

Address B. WEAVER, Green House Stables.

PUSEY A. PEER, JR.,

BARBER,

Thame and Pelham Streets, opstairs Entrance on Pelham St., next Adams Express. Persons waited upon at their residence if desired. None but first-class artists employed.

MASONIC HALL.

Terrible Excitement

SATURDAY, OCTOBER 12.

The Last Day.

We have engaged extra salesmen, and Remember This Great Sacrifice of Clothing has no connections with any so called Liquidation Sale in this city, and do not be misled by any false advertisements.

Prices will be Cut and Slashed Lower Than Ever.

This stock consists of nothing but the latest styles of high grade, up-to-date, Men's, Boys' and Children's fall and winter clothing ever shown in the city of Newport. This will be a chance that seldom occurs, as you will be able to buy your fall and winter clothing at prices unheard of. Don't delay, but come at once, as if low prices will cut any figure, the balance of this stock will move like a cyclone. Don't judge the quality by the price. The man who is skeptical of all advertising is especially asked to come, and it will be a revelation to him. He will be a believer when he sees these bargains.

A Few Prices of the Greatest Slaughter on Record.

Men's Heavy Chinchilla Knotted Reefers, Storm Collars, worth $7.50; we will slaughter at $1.98. Your $1.98 back if not satisfied.

A lot of Men's Heavy Cheviot Suits in sack style only, made to retail at $12.75; will go at $2.95. Take this suit home and look it over; if not satisfactory, get your money back.

One lot of Men's English Diagonal Clay Worsted in Cutaways, Double Breasted and round Cut sacks, manufactured to sell at $24.50.; we will sell at $9.80.

One lot of Handsome Satin-Lined and Trimmed Custom-Made Clay Worsted Suits, some worth as high as $42.50, will be slaughtered at $14.50

One lot of Men's Heavy Weight Blue Beaver Suits, Double and Single-Breasted, all the Standard Mills, worth $23.00; must go at $7.50.

One lot of strictly All Wool, medium weight, Black Cheviot Suits, worth $18.50; will go at $8.98.

One Lot of Single-Breasted, heavy weight Men's Overcoats; will go at $2.70.

One Lot of Latest Style, all wool Kersey Overcoats, in two colors only, Jet Black and Navy Blue, Heavy Silk Sleeve Lining, manufactured to retail at $25.00; our price, $9.42.

One Lot Shawl Collar Black Frieze Ulsters, worth $22.50; for this sale will go at $7.80.

One Lot of Youth's Ulsters, up to 36 size, in dark colors, worth $24; we will sell at $1.98. Ask to see this Ulster.

One lot of Children's Heavy Suits, ages 5 to 13; we will slaughter at 85c.

One Lot of Children's Overcoats and Ulsters in different styles, worth from $3 to $6.50; will go at $1.28 to $2.48.

One lot of Men's Strong Working Pants, worth $2.25, at 62c.

Hundreds of Pairs of Men's Fine Striped Worsted and Cassimere Pants, manufactured to retail at from $3.50 to $6; we will slaughter at from $1.69 to $3.24.

One lot of Boys' Long Pant Suits, almost given away.

One lot of regular $1.50 Corduroy Boys' Pants, ages 4 to 14; will go at 35c.

Another lot of Boys' School Pants; will go at 29c.

Remember this Great Sacrifice will last but six days more, as we are compelled to have cash.

Early Buyers will get first choice. All goods are sold strictly at ONE PRICE.

Any inattention on the part of our force of Salesmen during this Great Slaughter should be reported to the Manager.

Look for Masonic Hall, Cor. Church and School Sts., Newport, R. I.

For the benefit of those who cannot attend this Great Slaughter during the day we will keep the Hall open every evening until 9 P. M.

GROCERIES.

ESTABLISHED 1814.

WA-HA-BA FOOD

For Dyspeptics.

Shredded Whole Wheat

BISCUIT,

An excellent breakfast cereal.

NEW SCOTCH JAMS.

Long Points, Oyster Bay and Dressed

ASPARAGUS.

C. S. SHERMAN & CO.,

243 & 245 THAMES STREET.

Closed at 6 P.M. except Friday and Saturday evenings.

ESTABLISHED 1846.

NEW BUCKWHEAT,

15c. and 25c. per package.

New Sap Maple Syrup.

Absolutely pure goods

$1.25 a Gallon - 35c. a Bottle.

PELEG BRYER & SON.

New Comb Honey.

—ALSO—

New Figs

—AT—

Peckham & Manchester's,

68 BROADWAY.

Newport Transfer Express Co.,

SUCCESSORS TO THE

"Original" Burton's Express

Solicit consignments of freight. Baggage delivered in any part of the city at reasonable rates.

E. B. HARRINGTON,
Treasurer and General Manager.
Office 30 Bellevue Avenue.

PRINTING AT DAILY NEWS JOB OFFICE.

CHURCH SERVICES FOR TOMORROW.

Young Men's Christian Association.

Samuel S. Jesup, general secretary. Men's prayer meeting at 9:30 A. M.; boys' meeting at 4:30 P. M.; men's meeting at 6 P. M. Rev. E. C. Bass, D. D., will speak and Miss Hattie Hayes will sing at the men's meeting.

Congregational.

UNITED CHURCH, Rev. Robert W. Wallace. At the morning service at 10:45 A. M. Rev. Mr. Wallace will give the second of a series of historical sermons on Congregationalism in Newport from 1745 to 1795. Sunday school at 12:15; musical harvest festival by the choir with a brief address at 7:30 P. M.

UNION CHURCH, Rev. M. Van Horne. Sunday school at 12 M.; preaching at 3 and evening service at 7.

Presbyterian.

FIRST PRESBYTERIAN CHURCH, Broadway chapel, Rev. J. M. Craig. Preaching at 10:45 A. M. Sunday school at 3 P. M. Evening service at 7:30. Sunday school at Wellington Avenue Chapel at 12:30 P. M.; service at 3 P. M. Rev. Richard A. Greene will preach at Tiverton chapel at 3 o'clock.

Roman Catholic.

ST. MARY'S, Rev. Philip Grace, D. D.; Rev. John F. Tully and Rev. Philip F. Cronin, assistants. Low masses at 7, 8:15 and 9:15; high mass at 10:30 A. M.; vespers at 3 P. M.

ST. JOSEPH'S, Clarke and Touro streets, Rev. James Coyle; Rev. Matthew G. Downing, assistant. Low masses at 7, 8 and 9; High mass and sermon at 10:30. Vespers at 7:30.

Protestant Episcopal.

TRINITY PARISH, Rev. George J. Magill, D. D., Holy Communion at 8 A. M. in Kay Chapel; morning service at 10:45; Sunday school at 2:30 P. M.; evening service at 4 P. M. Rev. Hamilton Schuyler will preach.

SCANDINAVIAN MISSION, services in Kay Chapel at 10:45 A. M. and 7:30 P. M.

ST. GEORGE'S CHAPEL, Rhode Island avenue, Rev. C. G. Gillilat, D. D. First celebration at 8 A. M. Service with sermon at 10:45 A. M. and choral service with sermon at 7:45 P. M. Rev. James Stoltenhey, D. D., of New York will preach.

ZABRISKIE MEMORIAL CHURCH OF ST. JOHN THE EVANGELIST, Washington street, Rev. E. L. Buckey, rector. Communion at 7:30 A. M. Prayer service at 10:30 A. M.; communion and sermon at 10:45 A. M.; evening prayer and sermon at 7:30.

EMMANUEL CHURCH, Rev. E. H. Porter. Morning prayer and sermon at 10:45; Sunday school at 12:15; evening prayer and sermon at 7:30. Holy Communion first Sunday in each month at 10:45 A. M., third Sunday at 7:30 A. M., and on holy days at 10:30 A. M.

Unitarian.

CHANNING MEMORIAL CHURCH, Rev. George W. Cutter. Preaching by the pastor at 10:45; Bible classes at 12 M. Rev. William H. Alger of Boston will preach.

Baptist.

FIRST CHURCH, Rev. Isaac Newton Phelps Preaching at 10:45 and 7:30.

SECOND CHURCH, Rev. M. S. Howes. Preaching at 10:45 A. M.; Sunday school at 12. Evening service at 7:30. The subject of the morning sermon will be "The Unfailing Promises," and of the evening sermon, "St. Paul's All Absorbing Theme."

CENTRAL BAPTIST CHURCH, Rev. Warren Randolph, D. D. Morning service at 10:45. Sunday school at 3 P. M. Evening service at 7:30 o'clock.

MT. OLIVET BAPTIST CHURCH, in Bryer's Hall, Rev. J. H. Watkins. Morning service at 10:45 A. M. The Sunday school and Literary society will meet at 3:30 P. M. Evening service at 7:30. At the morning service the anniversary of the church will be observed, the subject being "God's Presence and Protection."

SHILOH BAPTIST CHURCH, School and Mary streets. Preaching service at 10:45 A. M.; Sunday school at 12:30 P. M. subject, "The Divine Tests, and then Sifting." At the evening service the pastor will give the eighth of the sermons illustrative of the Pilgrim's Progress, the subject being "Beacon Lights."

Salvation Army.

Services in hall corner of Thames and Church streets. Christians' meeting at 3 P. M.; children's meeting from 5 to 6 P. M.; evenings, at 8 o'clock.

Friends.

MEETING HOUSE, Marlborough street. Morning meeting at 10:30 and evening meeting at 7:30. Sabbath school at 12 o'clock.

Swedish Lutheran.

Services in Barker's hall, 236½ Thames street, every other Sunday at 10:45 A. M. and 7:45 P. M.

Methodist Episcopal.

FIRST CHURCH, Rev. E. C. Bass, D. D. Preaching at 10:45. Sunday school at 12:15. Evening service at 7:30.

THAMES-STREET, Rev. James H. McDonald. Preaching at 10:45 A. M. Sunday school at 12:10. Young people's meeting at 6:45. Evening service at 7:30. Rev. D. A. Wheden, D. D., of East Greenwich will preach.

SWEDISH CHURCH, Annandale road, Rev. C. Paulson. Preaching at 10:30 A. M. by the pastor; Sunday school at 12; Epworth League meeting at 6:30 P. M.; evening service at 7:45. Rev. Richard A. Greene will preach morning and evening.

MOUNT ZION, (African M. E.) Bellevue avenue; Rev. I. S. Yemmans. Services at 10:30 A. M. and 8 P. M.

JAMESTOWN.

ST. MATTHEW'S EPISCOPAL CHURCH—Services at 11 A. M. Sunday school after morning service. Mr. Henry W. Clarke will conduct the services.

CENTRAL BAPTIST CHURCH—Rev. G. B. Smith. Preaching services 11 A. M. and 7:45 P. M.

MIDDLETOWN.

ST. COLUMBA'S BERKELEY MEMORIAL CHURCH, Southeast Cliffs. Morning prayer at 10:30. Sunday school at 2 P. M.; evening prayer at 3. Rev. Mr. Atkinson of Boston will officiate.

MIDDLETOWN FOUR CORNERS, Rev. F. L. Brooks. Sunday school at 10:30 A. M. Preaching service at 2 and evening service at 7.

ST. MARY'S PARISH, Rev. George Herbert Patterson. HOLY CROSS CHAPEL, West road, service at 11 A. M. with special sermon by Rev. C. G. Gillilatt, D. D., commemorative of the fiftieth anniversary of the foundation of the church.

PORTSMOUTH.

ST. MARY'S PARISH, Rev. George Herbert Patterson. ST. MARY'S CHURCH, service at 3 P. M.; Sunday school at 10 A. M.

CHRISTIAN CHURCH, Rev. Henry W. McCrone, East road and Union street, services at 2 and 7:30 P. M. Sunday school at 12.

ST. PAUL'S EPISCOPAL CHURCH, Rev. J. Sturgis Pearce. Services at 10:30 A. M. and 2:30 P. M. Sunday school at 1:30 P. M.

METHODIST EPISCOPAL CHURCH, Rev. J. F. Geisler. Preaching at 10:30 A. M.; Sunday school at 2 M.; praise and prayer meeting at 7 P. M.

BICYCLES.

Bicycles crated and shipped.

Bicycles stored.

Bicycles repaired.

Bicycle sundries of all kinds.

STEARNS BICYCLES.

CRESCENT BICYCLES

EDWARD GRIFFITH,

148 THAMES STREET.

Agency

FOWLER, EAGLE and BEN HUR CYCLES.

All kinds of bicycle sundries, tires, etc. Repairer of all kinds of machinery—bicycles a specialty.

GEO. W. SMITH,

Shop and Residence, 10 Marlboro Street

Allen's Restaurant,

20 BROADWAY, NEWPORT, R. I.
Near State House.
Table Board a Specialty.
D. B. ALLEN, Proprietor.

GROCERIES.

PRESERVE JARS.

MASON'S

1 Pint, 60c. Dozen,
1 Quart, 75c. Dozen,
1-2 Gallon, $1.00 Dozen.

LIGHTNING JARS.

1 Pint, $1.00 Dozen,
1 Quart, $1.10 Dozen,
1-2 Gallon, $1.25 Dozen.

D. E. YOUNG,

130 Thames Street.

AT JAMES A. EDDY'S

Cash Grocery and Market,

You can find a large assortment of Teas, Coffees and Spices.

I have received today a large lot of Lipton's Celebrated Ceylon Teas, which I sell at up-to-date prices.

How about 10 bushels of fancy Rhode Island Rose Potatoes for $6.00?

Buy now for winter's use. You can never do better.

A barrel of Pillsbury's Best Flour, $4.50.

Hungarian O. O. Flour, $4.25.

Best St. Louis Flour, $4.00

A 25-pound tub of pure Lard for $2.00.

BLOOD RED SALMON.

We have just received a cask of Red Alaska Pickled Salmon. They are bright as new silver dollars and the price is only 10 cents a pound. Soak it over night and boil for breakfast, and with some Rhode Island Johnny Cakes, and South County Creamery Butter, you have a dish fit for a king. All to be had

—AT—

The Boston Grocery,

Smith's Building, Broadway,

O. F. WILCOX, Prop'r.

Edward P. Marsh,

FUNERAL DIRECTOR AND EMBALMER,

101 & 103 Thames Street.

Telephone connection.
Residence, 11 Everett street.

SEASONABLE NOTES.

The desire for pictures of noted people leads to some amusing feats of journalistic enterprise. If a recent photograph is not to be had the first at hand is taken, and given to the world as the correct portrait of the prominent person. Once started a picture is liable to be reproduced for years. An instance of this kind is a picture of the Baroness Burdette Coutts, representing her as a woman of about forty years of age and in the dress and cap of thirty years ago. This has had a long run, and appeared as an accompaniment to an article on the aged philanthropist in one of the best of the weeklies within a year. Lady Henry Somerset in skin-tight sleeves, collarless bodice, and hair dressed after the fashion of fifteen years back, illustrated a certain magazine article lately, though there would seem to be enough good modern portraits of this genial Englishwoman. One of the annoying errors of this type arises from the desire to publish a novel picture of the young woman recently betrothed to an English duke.

Her picture as a girl ten or twelve years old, wearing a tucked guimpe and a childish gown of white muslin and lace with a baby sash, is made to do duty in a full page reproduction as "The Fiancée of the Duke of Marlborough." The pretty, innocent, characterless face suited to the little maiden's age becomes absurd in this connection, and some of the papers are indulging in ill-natured criticism, taking the picture seriously.

Hardy's new novel, "Hearts Insurgent," is as injurious and melancholy a tale as has been inflicted on a suffering public for many a day. It poisons the air, and in a heavy miasmatic way. It is not a particularly wicked book, not enough so to entrance the morbid reader. Mr. Hardy is said to have left out the worst chapters of the novel as published in serial form, in which shape it is difficult to avoid disagreeable matter, but in book form these are to be inserted. As it is the story may be taken as a study of hysteria and morbidity, and of how troublesome these traits can make one. One of the pleasantest incidents is the killing of a baby by a child who proceeds to commit suicide himself. The depths of woe the reader has gone through by the time this chapter is reached make the decision of the boy refreshing, and the fact that two characters are out of the way enlivening.

Crawford's "Casa Braccio" is a book of another order. It cannot be said that the day of romances is past while this writer continues his work. The story is finished in the October Century, and finished as well as it was begun, and that is saying much. The end comes in St. Peter's, among whose columns Francesca and Paul Griggi will pass with many a traveller to that shrine, and where Michael Angelo's Pieta will have a new association. There are indications of "Casa Braccio" being the first of a series of stories with a continuance of some of the characters. The unities demand that Francesca Campodonica take the place in the Carmelite convent of Subiaco from which her kinswoman fled to marry the Englishman. The evil of broken vows is the strain running through the book, and kept so powerfully before the reader that the sympathy with Maria Braccio does not wipe out the sense of wrong done. He who is not of the church of Rome may think it is better not to vow, but having vowed he must see the necessity of paying. "Casa Braccio," with its eloping nun, at first shocked some readers, but the development of the tale has changed the feeling.

The very latest thing in embroidery is the copying of Delft designs with the Delft-blue silks on white linen. A Dutch tile often furnishes the pattern, or a Delft plate. The Dutch landscapes are extremely picturesque for embroidery, the wind-mills with their long arms, and the sails rising from the canals, proving very effective. Of course the detail of the painting is not copied closely, but a vigorous outline sketch made of the principal objects, and thus filled in more or less solidly according to the worker's skill. An embroiderer with original ideas succeeds in giving considerable character to this work. Aside from the landscapes the Delft ware has many borders and powderings of quaint designs worth copying. These Delft embroideries are used on the table with all blue and white china as the Dresden embroideries are prettily used with wares decorated with bright flowers, and the scroll designs with porcelain of other styles. A well filled drawer of embroideries for the table is a marvel of taste and art now that plush and silk and lace have been succeeded by fine hand work on clear white linen.

FORT ADAMS NOTES.

[Regular correspondence of the News.]

Major Sinclair returned yesterday from leave of absence.

Captain Field visited New York this week.

Lieutenant Aultman was in Providence Wednesday on recruiting duty.

Lieutenant Blake left Wednesday on leave of absence.

Major C. C. Sniffen, paymaster, paid the troops here Tuesday for the month of September.

Private La Grange of Battery G was discharged this week at his own request.

Private John Kastor of the light battery has been granted a furlough for three months.

A general court martial was in session here yesterday.

Private James Miller of battery M, who deserted from here in August, was apprehended in Lincoln Monday, and delivered to the authorities here on the same day.

Battery K of the Second United States artillery, stationed at New London, Conn., is expected here next week to participate in the artillery target practice at this post.

Launch Monroe will probably resume her trips Monday.

WARREN OPERATIVES FIND WORK AT OLNEYVILLE.

The announcement is made that the French-Canadian, Armenian and Italian mill hands thrown out of employment by the destruction by fire of the Warren Manufacturing Company's mills at Warren last week have been secured for the Atlantic mills at Olneyville. When the big Olneyville strike occurred last spring, many of the Atlantic mills had found employment in Massachusetts and Connecticut, and there were others who were blacklisted. The corporation had since then been able to secure a full complement of hands, and the Warren disaster comes as a blessing to Olneyville.

NO NOMINEE FOR MAYOR.

Republican City Convention to Complete Its Business Tonight.

The delegates to the Republican city convention appointed at the ward caucuses Thursday evening, to nominate the candidates for mayor, city treasurer and four members of the school committee, met in the representatives' chamber in the State House last evening, and were called to order by Arthur L. Gilman, secretary of the city committee. Gardner S. Perry was chosen temporary secretary, and the credentials of the delegates were received, the roll call showing three absentees, Gustave T. F. Mueller of the Fourth ward and Samuel Young and William W. Marvel of the Fifth ward. Robert McIntosh was elected to fill the vacancy in the Fourth ward delegation, but no one was found to complete that for the Fifth ward. The convention was made as follows:

First ward—William Hamilton, James G. Topham, J. Harry Brown, Joseph B. Pike, Robert P. Hamilton.

Second ward—John H. Wetherell, John A. Gibson, Gardner S. Perry, William A. Peckham, William H. Jackson.

Third ward—Thatcher T. Bowler, Eugene Schreier, Nathan T. Hodson, Henry W. Cooper, David Stevens.

Fourth ward—Mahlon Van Horne, James H. White, James W. Jackson, John Mahan, Robert McIntosh.

Fifth ward—James McLeish, E. E. Taylor, Jr., Joseph H. Hall.

The organization of the convention was completed by the election of Rev. Mahlon Van Horne as chairman and Gardner S. Perry as secretary.

The first business was the nomination of a candidate for mayor, but for a few moments there was no sign from any of the delegates. Finally David Stevens arose and said that as there was no announced candidate, and, as he believed, the delegates were not ready to make a nomination, he would move that a committee of one from each ward be appointed to make a selection and report at a second meeting of the convention Saturday evening.

At this point Eugene Schreier arose and said that he believed there had been too many adjournments of conventions, and that the meeting ought to nominate a candidate at once. He desired, without consultation with anyone as to his wishes, to place a name in nomination. His proposed candidate, he said, was a man who had filled public offices with credit to himself and the city, and he believed the party would endorse the name he was about to present. Mr. Schreier's remarks were listened to with the closest attention by the audience, with the hope of learning the identity of his candidate, but before the name was mentioned the chairman interrupted the speaker, saying that the motion to appoint a committee was in order, and that his motion could not be entertained except as an amendment to the original motion.

The question was then put on Mr. Schreier's amendment, that the convention proceed at once to the nomination of a candidate for mayor, but the amendment was lost, the vote being 8 in favor and 11 opposed to immediate action, although it was declared by the chair as 6 to 11, two hands of delegates not being seen by the secretary. The original motion was then adopted and the committee was made up as follows: First ward, William Hamilton; Second, John W. Gibson; Third, David Stevens; Fourth, Mahlon Van Horne; Fifth, James McLeish.

Mr. Hamilton then, in a eulogistic speech, nominated John S. Coggeshall for city treasurer, and the latter was made the unanimous choice.

The convention continued its business by the nomination of Dr. Christopher F. Barker, Gardner S. Perry, Rev. Mahlon Van Horne and Anthony S. Sherman to fill the vacancies on the school committee, Messrs. Barker and Perry to succeed themselves, and Messrs. Van Horne and Sherman in place of William P. Clarke and William G. Ward.

The convention at 8:30 o'clock took a recess until 7 o'clock this evening, when the committee is expected to report a candidate for mayor.

LOCAL BRIEFS.

—Miss Hattie Gordon will go to New York tonight for a week's visit.

—Mrs. Martha Howland of New Bedford is guest of Mrs. P. H. Stedman.

—Mr. and Mrs. P. J. O. Fogarty will leave for New York tonight for the winter.

—Udall & Ballou have leased for a term of years the store at 204 Bellevue avenue, in the King block.

—Mr. E. N. Tailer states that there is no truth whatever in the report of his daughter's engagement.

—Mr. I. H. Clothier has purchased Mr. Shoemaker's large catboat and sold his own boat, the Sophia, to T. F. Crowley.

—Lieutenant and Mrs. C. H. Harlow, who have been occupying the Breese cottage on Everett place, will leave tonight for Washington.

—The pleasant, sunshiny weather still keeps a very few straw hats on the streets as mementoes of the past. Yachting caps are also scarce since the Defender and Valkyrie were laid up in winter quarters, and Lord Dunraven sailed.

—The winter time table of the New York, New Haven & Hartford railroad goes into effect tomorrow, with a few changes affecting Newport. The train now leaving here for Boston on week-days at 2:55 P. M. will leave at 3 o'clock; the Sunday train for Boston will leave at 6 P. M., three quarters of an hour earlier than during the summer; the Sunday train arriving here at 11:20 A. M. and leaving for Providence at 4:05 P. M. will be taken off, and the 1 P. M. week-day train will not make connection for Providence.

—Messrs. Theodore Reed and Herbert Crosby arrived at St. Johnsbury, Vt., Thursday. They found the roads wet and heavy and were caught in a snowstorm at North Woodstock, and were obliged to remain there until morning. The Flume and the snow-capped mountains presented a beautiful sight and Messrs. Read and Crosby felt repaid for the hard work the steady up grade had given them. Tuesday they rode through Newport, Vt., and expect to reach Montreal today. They will remain in that city Sunday and Monday or Tuesday will begin their return trip down the Hudson.

Take the Wickford Line for New York and avoid the rush on the sound steamers. Leave Commercial wharf, opposite Postoffice, 7:10, 10 A. M.; 1:20, 4:20, 7:40, 11:15 P. M.

AT PARTING.

So with a last good-bye,
In this gray hour you die
To us, as we to you;
Parting is dying, too,
And distance, heart to heart despairing, saith,
Is but a name for death.

Tomorrow we shall say:
"Our thoughts reflect today
His quiet room upstairs,
The lonely look it wears;
For all the house seems desolate and dim
With want of him."

What household things shall stand
Hallowed because your hand
Has touched them! We shall miss
Your help in that or this,
And treasure even trivial words you said
As memories of the dead.

You will bear with you thus
Remembrances of us;
And, writing now and then
Of stranger lands and men,
Your tidings from afar shall reach us here
As from another sphere:

Just as if you, at last,
That greater sea had passed,
Whose winds and waters yearn
Outwards and never return.
And, looking through the waste of silence lone,
You called from the Unknown.

Even death is nothing more
Than opening of a door
Through which men pass away
As stars into the day,
And we, who see not, blinded by the light,
Cry: "They are lost in night!"

Thus ever, near or far,
Life seems but where we are;
Yet those we bid good-bye
Find death is not to die,
As you, departing from our daily strife,
Go hence from life to life.

Clasp hands, and now farewell!
The word's a passing knell,
But ripening year by year,
Like triumphs there as here,
Nor dark nor silent would the distance be
Could we but hear and see.

—[A. St. John Adcock.

FANCIES.

"I am very popular," says the chrysanthemum. "Nearly every man who sees me wants to buttonhole me."—[The Florist.

Magistrate—You will be bound over to keep the peace toward all her majesty's subjects for six months.

Bill Skyes—Well, 'evin 'elp the fust furriner as I comes across!—[Pick-Me-Up.

"I have been told, Mr. Spooner, that you have been engaged before."

"Yes, I must confess that I have; but (brightening up), you needn't let that trouble you at all. I still have the ring."—[Brooklyn Life.

"What do you think of the third term question, Hawkins?"

"Well, it appears to me that a man who'd want a third term of an office of that sort is hardly sane enough to hold it."—[Harper's Bazar.

"What are you crying for, child?"

"Lolo has hurt me."

"How, pray?"

"I was going to hit him a blow with my fist when he ducked his head and I struck the wall."—[Etoile Belge.

"Maggie, did you hear the door bell ring?"

"Yis, mum."

"Well, why don't you open the door, then?"

"Sure, I don't know a soul who'd call on me at this time of the day, mum. It must be some one to see yirself."—[Truth.

The Editor's Little Boy—Pop says there was a donation party up at your house last night; what's that?

The Minister's Little Boy—Why, that's when folks come to your house and bring pie and cake, and eat it all up, and then go home again!—[Puck.

"I have half a notion to give up trying to be a man," sighed the New Woman.

"What!" shrieked the others.

"There is no use trying. I have made the most strenuous efforts possible to feel half scared to death when I go into a dry goods store, and I just can't do it!"—[Indianapolis Journal.

Fozzleton—Every time you measure me for a pair of trousers you measure me a little short.

Tailor—That isn't my fault.

Fozzleton—Why not?

Tailor—Because you always come in that way.—[The American.

Master—What! both want a holiday tomorrow? I can't spare you both at once. Mary, you can have tomorrow, and John the next day.

John—Thank you sir, but we wanted to get married, and I'm afraid, sir, it can't be done that way, but I'll inquire.

Drummer—I've done a big day's work today; have taken orders for over $5000 worth of goods.

Bill Collector—Who are the parties?

Drummer—All to Skinner & Slowpay.

Bill Collector—That means steady employment for me for ten months. Thanks; don't know what I should do if it weren't for you.—[Boston Transcript.

"It has been proved," said Hawley, "that men have larger brains than women, hence their superior intellectual powers."

"Much that proves!" snapped Dobson. "Every one knows men have larger tongues than women, yet I never heard of any one who was fool enough to try and argue man's superiority in the talking line over women."—[Harper's Bazar.

PERSONALS.

....Rudyard Kipling, during his residence in India, was regarded as the best amateur actor in that country. He often took part in theatricals in Lahore, and his friends earnestly urged him to adopt the stage as a profession. He was particularly effective in comedy roles.

....London papers say that there is now no reason to doubt that A. F. Mummery, the famous mountain climber, lost his life in the Himalayas. He was on his way up the Nanga Parbat, the summit of which is more than 26,630 feet high, when, it is supposed, he fell into some ice crevice.

....Rev. Dr. George Thomas Dowling of Boston has been invited to become the regular Sunday afternoon preacher at Grace Church in New York city. In case of acceptance he will begin his ministrations about November 1. Dr. Dowling, who was formerly a Baptist clergyman, supplied the pulpit of Grace Church during the month of September, and his forcible and brilliant style of preaching attracted much attention.

Have YOU Tried Cuticura the great SKIN CURE?

Its cures of torturing, disfiguring, humiliating humors are the most wonderful ever recorded.

Sold throughout the world. British depot: Newbery, 1, King Edward-st., London. Potter Drug & Chem. Corp., Sole Props., Boston, U. S. A.

PRINTING AT DAILY NEWS JOB OFFICE

PROVISIONS.

DOWN SHE GOES.

Fore qr. Lamb, 5c. per lb.
Hind qr. Lamb, 12c. per lb.
Lamb Chops, 12c. per lb.
Fore qr. Mutton, 4c. per lb.
Hind qr. Mutton, 10c lb.
Mutton Chops, 10c. per lb.
Round Steak, 12c. per lb.
Pork Chops, 12c. per lb.
Sausage, 12c per lb.
Shoulder Veal, 10c. a lb.
Leg Veal, 15c. per lb.
Veal Chops, 15c. per lb.
Hind Hams, 11c. per lb.
Shoulder Hams, 9c. per lb.

These are rock bottom cash prices. We have everything in the Grocery line at reduced prices.

PHIL. STEVENS,
48 and 50 Thames St.

CRANBERRIES.

Fine lot just arrived.
Prices low.

A. A. TILLEY & CO.

AT THE
SEA SIDE MARKET
Can be found the finest of
Young Geese, Ducklings
AND City Dressed Beef.
The public is cordially invited to inspect our new refrigerating plant.
WM. S. LAWTON, 292 Thames Street.

Try the celebrated Stebbin's
COOKED HAMS,
By the whole, half or slice.
F. B. COGGESHALL,
WASHINGTON SQUARE.

J. A. & H. H. BARKER,
Successors to Barker & Martin,
Meats, Poultry and Game,
Also Tongues, Lard, Eggs, Etc.
Fruit and Vegetables in their season.
346 and 348 Thames Street.
Newport, R. I.
Connected by telephone.

ESTABLISHED 1817.
PETER FAERBER,
Manufacturer of High Grade
Carbonated Beverages,
24 Bath Road.

Lemon Soda,	Pear Cider,
Ginger Ale,	Apple Cider,
Sarsaparilla,	Raspberry,
Orange Phosphate,	Birch Beer,
Tonic Beer,	Ginger Champagne,
Cream Soda,	Mineral Waters.

Sole manufacturer of Hazard's Nerve Tonic and Hazard's celebrated Newport Aromatic Ginger Ale which experts pronounce superior to the imported and which is sent to all parts of the United States.
All goods are manufactured from DISTILLED WATER. Agent for Sparkling Phosa and English Hop Bitter Ale, non-intoxicating, an article of merit, pure and wholesome.

Exhibition of the latest creations in
Pattern Hats and Bonnets
and all the novelties of the season.
Tuesday, Wednesday and Thursday,
October 8, 9 and 10.
M. E. TOBIN,
48 WASHINGTON SQUARE.

POPULAR PICTURES
AT POPULAR PRICES.
New Mouldings. Framing Done to Order.
Good work guaranteed at
C. Banning's, 67 Broadway.
Agency for the Old Staten Island Dye House Established 1819.

CLOTHING.

Call on Otto for a Fall Overcoat. 244 Thames Street.

GOLF SUITINGS.

We have a large line of choice woolens for golf suits and we make them up correctly.

W. C. LANGLEY & SON,
174 THAMES STREET.
Established 1849.

Do you want a Stylish Coat Made?
Go to Peter Coca, who has first-class workmen. I am sure if you try me once you will be pleased.
Peter Coca,
MERCHANT TAILOR,
124 THAMES STREET, NEWPORT, R. I.

DRY GOODS.

Ladies' Pique Gloves.

We offer 40 dozen
LADIES PIQUE GLOVES
—IN—
TAN and RED SHADES,
at the unusual price of
98 CTS. Per PAIR,
regular $1.50 gloves.

Wm. B. Sherman, Jr.,
204 THAMES STREET.

WHITFIELD TUCK DRY GOODS CO.,
166 & 168 Thames Street.

One bale more of those popular
Carpet Mats,
In a splendid range of colors, fringe on both ends worth 75c., for 38c.

One case 18x18 inch
Sateen Covered Pillows,
With 4-inch ruffle, in an elegant line of colorings. Goods worth 65c., for 42c.

What $1 Buys.
20 yards of the best white Shaker in the market at the price, put up in bearers. We have quite a reputation in white Shaker, but a look at this offering will convince you it "BEATS ALL."

Ladies' Winter Garments.
The first twelve of these garments has just been received and is now ready for sale. They comprise some very fine goods, in astrachan effects, also plain Milton and Kersey styles.

Shoe Department.
We are now prepared to show the public a fine line of fall and winter shoes. Our root skin cork sole for $3.00 is a "corker." Call and see them. We also have a fine line of misses' and children's school shoes at prices to suit all.

Music for the Household.
We just received a special line of German canaries, which cannot only be seen but heard any time during sunshine. We warrant every bird to sing, and the price is low, $2.50 each.

Reduction in Price of Standard Patterns.
Patterns that were 15c., now 10c.; patterns that were 10c., now 5c. Other prices in proportion.

Whitfield Tuck Dry Goods Co.

NEWPORT HOTELS.

Club Cottage,
Formerly HOTEL PINARD,
Permanent and transient guests accommodated by the day or week. Breakfasts, luncheons and dinners served. Cuisine unsurpassed. Open all year round
44 Bellevue Avenue, Newport, R. I.
Nearly opposite Newport Reading Room.

KAY STREET HOUSE,
15 Kay St., Newport, R. I.
First-class accommodations can be had at the above well-known house at reasonable rates.
Open May 27 for the season.
DAVIS & CRANSTON,
Successors to Mrs. Joseph Bateman.

BOARDING HOUSES.

TEW COTTAGE,
23 BRINLEY STREET, NEWPORT, R. I.,
Will be open through the winter for permanent and transient guests. MRS. S. E. BLISS.

CHESWELL HOUSE,
22 Prospect Hill Street,
First Class Furnished Rooms,
WITH OR WITHOUT BOARD.
Meals at all hours.
Saloon and Pool Room.
C. ANDERSON.

JAMESTOWN HOTELS.

CHAMPLIN HOUSE,
JAMESTOWN, R. I.,
Open for the Season.

CLOTHING.

"SAMPLES NOW READY."
Custom Made at Ready Made Prices
Our custom order business has increased in such a degree that we have felt warranted in enlarging our facilities and have now arranged for four lines of samples of all grades of goods from $13 per suit to $35. The four lines include about 1,000 samples, and any one who cannot find what he likes in this line must indeed be hard to please. Add to this inducement the fact that we guarantee to fit and suit you or no sale and how can any one resist the temptation to give us a trial order. Compare prices with what you now pay.
Suit $13 to $35, Trousers $3.50 to $10, etc.
"Bennett's One Price"
Clothing and Furnishing Goods Store,
CUSTOM DEPARTMENT.

Let us make you a suit of clothes. We feel sure that we can satisfy you.
McLennan Bros.,
196 Thames St.

H. D. SPOONER,
TAILOR,
REMOVED
—TO—
233 1-2 Thames Street.

HOUSEFURNISHING GOODS.

PACKING.
We pack Furniture, Crockery, Bric-a-Brac, Pictures and Statuary. Only experienced hands employed. All orders promptly attended to.
We carry a fine line of Modern and Antique Furniture, Carpets, Mattings and Rugs.
J. W. HORTON & CO.
42 Church Street.
J. W. HORTON. F. A. WARD.

A FEW SMALL
Refrigerators
LEFT AT GREATLY REDUCED PRICES.
Wire Netting 15c. per yard.
200 Plates, 5c. each.
Fruit Jars and Jelly Tumblers.
Just received forty pairs White Granite Ewers and Basins, $1 a pair.
JAMES F. MARDEN,
Cottrell's Block. 328 Thames Street.

ENGLISH
AND
AMERICAN
LIVERIES
of all kinds,
at short notice, at
GEANEY'S, 19 Franklin St.

FOR SALE.
One Brewster C Spring Victoria.
One Demarest Victoria.
One French C Spring Victoria.
One English Cabriolet.
One Speeding Wagon.
Will sell cheap as we need room.
Fludder Bros., 15 Beach St.

NEWPORT DAILY NEWS, AND THE NEWPORT JOURNAL.

T. T. PITMAN, PROPRIETOR.

Office, 207 Thames Street.

News, $6.00 a year, Journal, $2.00.

TELEPHONE CALLS.

Business Office, down stairs. 0117-2

Editorial and Reportorial Rooms, up stairs. 0117-3

Publisher's residence, 24 High St., 0722 E

The Newport Journal and Weekly News contains the best matter in the Daily News each week and will be sent to any address in the United States, postage paid, for $2 a year in advance.

ADVERTISING RATES.

Advertisements, without special position, $1 a square for the first insertion and 25 cents for each continuance. Ten lines, or less, nonpareil type for five-sixths of an inch make a square. Advertisements of five lines or less are taken at about one-half of these rates. A discount is allowed on all advertisements ordered in the Daily for more than one week, or when both papers are used.

Yearly or Term Advertisers are limited to their immediate business, are guaranteed but five insertions in a week, and are allowed twenty-five changes a year. Electrotypes will be used without extra charge if solid metal; "wood backs" cannot be used with safety to the press.

PRINTING.

The News has six steam presses and has a large and well-appointed job printing office. All orders for work in this department will be promptly filled and at reasonable prices.

Newport Daily News

SATURDAY, OCTOBER 12, 1895.

CHRISTIAN UNITY.

There is room for difference of opinion as to whether the division of the Christian world into friendly and co-operating branches is an advantage or a disadvantage. But no one will hold that the results are not fearfully bad when these bands are hostile and working in opposition to each other. Happily, in these days, with rare exceptions the thread of Christian unity runs through all the churches, and though in different divisions, like an army on the field of battle, all recognize the same leadership and fight for a common cause. There were many state and regimental flags in the army which marched upon Richmond under General Grant, but none the less unity or steadiness of purpose for that reason.

Whether or not the time may come when the churches will be one in form as well as substance, it is impossible to tell. But it is well to bear in mind the fact that there is a wide difference between uniformity and unity, though not a few people are advocating one as an equivalent to the other. In many cases it is apparent that some of the most pronounced advocates of unity among the churches mean by it little more than organic combination. They scarcely call for changes in doctrine or for an increase in faith and practice. The burden of their plea is for the acceptance of certain phases of church government and the use of certain forms and ceremonies—the mint and anise of the gospel. They can scarcely do more; inasmuch as in the substantials of faith and practice as laid down in the New Testament the churches are already practically agreed.

But even in this effort for unity it is a remarkable fact that the loudest advocates of organic uniformity seldom propose to act in accordance with their own expressed desires. If the end proposed is ever to be gained it must be through mutual concession. And yet it is very seldom that when an appeal is made there is connected with it an outline or even an intimation of what the advocate himself is willing to surrender in order to occupy a common platform with those addressed. As a rule the offer in substance runs that if the other churches will accept the distinguishing feature of those making the appeal, there will no longer be a reason for the separation which now exists. In other words, a polite invitation is extended in such cases to the several churches to surrender their judgments and preferences and come over to the fold represented by the speakers. Of course all such appeals partake more of the character of proselyting than of compromising the minor differences which, organically, keep Christians apart. This will never do. The offer must include concessions as well as invitations, and these concessions must be at the very points where the parties differ most sharply, and which they have been accustomed to hold with most tenacity. These are the things in which the advocates of unity must be prepared to yield to some extent their preferences. And if the churches are not ready for this it is far better that they should content themselves by cultivating the sweet charities of religion and tendering the recognition and fellowship which alone constitute the basis of true Christian unity.

FARM LABOR.

The Rural New Yorker affords an illustration of existing conditions when it says: "In the interior of New York state, within a few hours of New York city by express, and not more than one day distant by freight, potatoes and oats are selling for twenty cents per bushel, and other farm products in proportion. Yet the money price of farm labor is almost as high as ever, and labor refuses to accept lower wages. On the contrary, measuring the laborer's wages by what they will buy of the necessities of life, it is doubtful whether ever in the history of this country the laborer received so much in exchange for his labor as now. This may be a good thing for the laborers, but it is [illegible] a bad thing for the farmer. Such a [illegible] for labor [illegible] or [illegible] He must do without so [illegible] hired labor [illegible] work [illegible] his efforts and [illegible] the [illegible] will be on the [illegible] the year's [illegible]. The price of labor must be reduced."

THE CHICAGO UNIVERSITY TROUBLE.

[illegible] President Harper of the Chicago University [illegible] the removal of Professor Bemis. The affair was an unfortunate one [illegible] all the [illegible] that the trouble [illegible] of Mr. Bemis [illegible] trusts. Under the circumstances there was at least a [illegible] subject, but it was a mistake on the part of President Harper to take it [illegible] way. His letters to Professor Bemis show conclusively that he was asked to resign for no other reason than his opinions and teaching on that subject, and yet he had never uttered an offensive word or framed an accusing sentence. It was the general tenor of his instructions, and what was feared more than what had been done, which created the trouble. The controversy is unfortunate for the university as well as for the discordant faculty, but we are surprised at the sharpness of the criticisms made by the press of the city where these things have occurred.

END OF A LIBEL SUIT.

The Pawtuxet Valley Gleaner has had a libel suit on its hands for about two years. Damages amounting to $3,000 were claimed and Mr. Campbell, the proprietor, has evidently been awaiting the result with the amount of interest and anxieties suited to the occasion. The case was tried in Providence, and the story is told as follows: "Four days were occupied in the trial, and four lawyers, the court and twelve jurymen gave their time and attention to it, and besides there were some thirty witnesses who traveled back and forth between Providence and Greene in the interest of justice, and as the result of their combined efforts Mr. Campbell's financial interests will be enhanced to the amount of $25, less the cost of counsel and the fees and mileage of his numerous witnesses."

There has been a great falling off in the number of visitors to the Yellowstone Park within the past few years. From nearly 4000 registered in 1880, the number has fallen to 925 in 1894, and this year, up to July 25, to 425. The reason is thought to be that the magazines and newspapers have dropped the region as a threadbare subject, and it is no longer advertised. The moral is that it will not do to stop advertising, even a park.

Dr. Parkhurst has declared himself concerning the present political situation in New York. He doesn't like the fusion ticket, but will support it as the best to be had. What he wants is to kill Tammany, root and branch. Nothing less than that in his opinion will ever insure good government in the great city. The doctor is a man who knows what he wants and is not ashamed to ask for it.

None can justly say that this country does not deal liberally with the old soldiers. Thirty-nine per cent. of all moneys paid to the government goes to pay pensions to ex-Union soldiers. This is the high-water mark, though the war ended thirty years ago. Probably no other country in the world ever treated its veteran defenders so well.

The demand for labor is so great that the fifteen hundred working people thrown out of employment by the Warren fire have no difficulty in securing new positions. A score or more mill agents have visited the town to secure their services, and even now the supply does not equal the demand.

A Western man now makes a complaint against Roosevelt, that when on the plains he once shot a goat, thinking it was a bear. The charge may or may not be true, but it must be confessed that he hits the mark when he comes to hunting the tiger.

The Pomona Herald, published at Pascoag weekly, has just entered upon the sixth year of its existence. It is as bright as a newly coined dollar, which is its subscription price, and is worth much more than the price asked.

Each of the parties is having a rather hard time of it in making up their tickets for the municipal election. It looks as if one were afraid and the other dared not proceed.

Along with other articles of merchandise, the price of silver is tending upward in these days. It is now quoted higher than at any time before within the past two years.

Judging from the action taken in caucus last evening, the Democrats of the Fifth ward feel that they have asked for a schoolhouse and have been given a cremator.

Both the Democrats and Republicans in this city are taking "a sober second thought" before announcing their candidates. Our advice is: "Get the best."

President Cleveland is homeward bound.

THE INCREASING DEMAND FOR AMERICAN GOODS.

The exceedingly encouraging returns of recent exports of American manufactured goods which the bureau of statistics has furnished in advance will surprise many people who have hearkened to pessimistic prophecies. Our total exports of manufactures for the present calendar year, unless checked by some unforeseen cause, will be $17,000,000 more than in any year of American history.

Facts speak louder than words, and the actual ascertained gain of $11,000,000 in the exports of our manufactured products during the eight months ending with August last as compared with the corresponding eight months of 1894 will open the eyes of thousands who have been hopeless of any decided improvement in the foreign commerce of the country. Our manufacturers and working classes should awake to the grand possibilities which the future enfolds for selling their fabrics in foreign markets. There is no need to wait for new legislation. Much can now be done to introduce American manufactures in the world's markets. The expansion of the export trade in the products of our mills is the indispensable condition of national life and prosperity. Next to maintaining a sound currency, the encouragement of that trade is the most important thing the American people can now undertake.

Our foreign consuls should exert themselves to the utmost to enlarge and foster this branch of our foreign commerce. But success will mainly depend upon the enterprise, patience and push of the domestic manufacturer and exporter. They must spare no pains in adopting their exports to the tastes and whims of the foreign consumer, and must be prepared to overcome competition in the foreign markets, even though the trade may be at first disappointing, exasperating and profitless.—New York Herald.

The coming of Mrs. U. S. Grant to Washington as a permanent resident and property owner is not surprising. With Washington the name of her husband is inseparably linked. Here must centre all her best and dearest memories, and here she will unquestionably find that peace and comfort that her declining years demand. Here, too, she will find an ever growing circle of friends, who, like herself, are being attracted season by season to the national capital as the best city in America as a place of residence. This influx of notable people is quite natural under the circumstances. Mrs. Grant is not a stranger here, and does not need to be assured of a hearty welcome on her return.—[Washington Star.

FISHING FOR HALIBUT.

Dangers and Discomforts of the Smacks' Crews.

The method of catching halibut was explained to a Tribune reporter recently by one of the oldest and best known captains of the fishing fleet at Gloucester, the home of nearly all the American halibut smacks. "My boat," he said, "is schooner-rigged, as all these vessels are, is 100 tons register, 105 feet in length and 23 feet 6 inches beam and draws 11 feet of water. For sails we have main and foresail, main and foretopsails, two jibs and main and foretopmast staysails. We carry on deck forward ten dories—nested. These we use for laying the trawls on which the fish are caught. We also have three hundred fathoms of the best hemp cable, eight inches in circumference, and two anchors. Our crew consists of twenty fishermen—that is, two in each dory—a cook and your humble servant. We have no mates, but one of my crew is what we call first hand, and he acts in that capacity.

"I take usually about seventy-five tons of ice on leaving port; we sometimes are gone eight or nine weeks. Again, we will make a trip in three weeks, but this seldom happens. Our smacks are built of the very best materials that money can buy; they are safe in any sea, their lines being as fine as almost any yacht, and we seldom meet with anything that can outsail us.

"The trawls of which I speak are about one thousand two hundred fathoms in length; at spaces two fathoms apart are attached lines seven feet in length, to which are fastened the fishhooks. One end of the trawl is anchored; the other buoyed. I must tell you that these dories from which we fish are fifteen feet in length, three feet wide, have high stems and sterns, sloping sides, with flat bottoms, will stand a heavy sea and are weight carriers.

"At present we are fishing about four hundred and fifty miles east-south of Cape Sable, which is the most southerly point of Nova Scotia. You see before getting on the grounds we have to run in at some point on that coast for bait. Fresh herring suits about as well as anything, but once upon the banks we use cod and haddock, of which we catch what we need.

"The fishermen live pretty well while at sea. We keep fresh meat and vegetables in good condition for quite a long time, having so much ice on board; then we have plenty of salt beef and pork, as well as canned goods, condensed milk, etc. But it is cold and hard work out there in practically mid-Atlantic. Where we are fishing the water is about one hundred fathoms deep, and bobbing about at the end of one hundred and fifty fathoms of cable isn't very pleasant.

"As I said, two men are sent with each dory. Each boat has a compass, for you must know that fog is one of our greatest dangers, fishermen often losing their smacks while tending the trawls. They take with them also some food, water or cold coffee, so that in case they miss their smack they may have something to sustain life until they are picked up by some vessel. Having anchored one end of the trawl, they see that the short lines are free as they pay out, and bait the hooks. The other end is buoyed. The line once set, they go over it twice a day, freeing the fish and re-baiting the hooks—pleasant work with the thermometer about zero, eh? Understand these fish weigh from forty to two hundred and fifty pounds each.

"Many is the time the whole crew have worked with the axes to free the ship's bows from ice, fearful that the great weight would sink us, the water freezing as it struck the vessel. You must also know that while we lie at anchor—perhaps fifty other smacks near us—one or more of those lying to windward may break loose. Of course, there is no time to hoist anchor; so we cut our cable, for if we were struck we'd hardly have time to say a prayer before we went down.

"The crews work on shares; they receive no fixed amount of pay. Sometimes a trip will not net one of them $10. Again, they will make $200 each. It makes all the difference in the world to them whether upon arriving home halibut is selling for two cents or for twenty cents."—[New York Tribune.

WILL OF WILLIAM L. CHASE.

The will of William L. Chase, late of Brookline, and one of Boston's well-known merchants, has been filed in the Norfolk registry at Dedham for probating. The will was executed February 23, 1895, and in it George V. Leverett of Cambridge, Joseph B. Russell of Belmont and T. Russell Sullivan of Brookline are named as executors.

The will proper contains the following public bequests: To the wardens and vestry of St. Paul's Church, Brookline, as a memorial to his daughter, Mary Greenough Chase, $5,000, as a permanent fund to be invested and the income to be used for church purposes; $2,500 each to the Church Home for Widows and Orphans, to the Society for the Relief of Widows and Orphans of Deceased Clergymen of the Protestant Episcopal Diocese of Massachusetts; to the Papyrus Club, collection of papyrian books; to the First corps of cadets, collection of war medals; $100 for distribution among the servants of the Somerset, Union and St. Botolph clubs, one third to each club, to be distributed at the Christmas boxing next succeeding after testator's death.

On the death of certain legatees the sum of $40,000 is to be paid as follows: One fourth to the Massachusetts General Hospital, one fourth to Massachusetts Institute of Technology, one eighth to the Church Home for Widows and Orphans and one eighth to the Society for the Relief of Widows and Orphans of Deceased Clergymen of the Protestant Episcopal Diocese of Massachusetts.

On the death of certain legatees, in default of issue, Harvard College is made a contingent legatee to a sum of money running well up into the thousands.

In a codicil, executed July 20, 1895, the testator bequeaths $5,000 to the president and fellows of Harvard College to establish a scholarship in the medical school, to be known as the Charles B. Porter scholarship; and to the Massachusetts General Hospital, $5,000 to establish a free bed, to be known as the Charles B. Porter free bed.

HOOD'S

Sarsaparilla is carefully prepared by experienced pharmacists from Sarsaparilla, Dandelion, Mandrake, Dock, Pipsissewa, Juniper Berries, and other well known vegetable remedies. The Combination, Proportion and Process are Peculiar to Hood's Sarsaparilla, giving it strength and curative power Peculiar to Itself, not possessed by other medicines. Hood's

Sarsaparilla

Cures Scrofula, Salt Rheum, Sores, Boils, Pimples and all other affections caused by impure blood; Dyspepsia, Biliousness, Sick Headache, Indigestion, Debility, Catarrh, Rheumatism, Kidney and Liver Complaints. It is Not What we Say, but what Hood's Sarsaparilla Does, that Tells the Story — Hood's Sarsaparilla

CURES

Hood's Pills are gentle, mild and effective.

Middletown Quarry.

If you want anything in Stone line, Building Stone, Slate Stone, Pudding Stone, Crushed Stone of all grades; Path Dressing, color, Blue and Gray, send order to

PECKHAM BROS.,

P. O. Box 135, Newport, R. I.

SITUATIONS WANTED.

WANTED—Situation by a young girl to do chamberwork and wait on a lady, or chamberwork and sewing, good reference; please address Box 34 Daily News Office.

WANTED—Situation by a first class Swedish cook. Good references. Wages $40. Address Box 61, Daily News Office.

WANTED—Situation. A lady desires to recommend a kitchenmaid; good experience; Newport or New York. Address Housekeeper; Eastbourne Lodge, Rhode Island Avenue.

WANTED—By an experienced young woman position as lady's maid or as housekeeper; would travel; Newport references. Address Box 51, Daily News Office.

WANTED—Work by day, week or month by a competent dressmaker; will work on low terms. Apply Park House.

WANTED—Situation as butler or good second man. Newport preferred. Present employer can be seen. Box 57, Daily News Office.

WANTED—Situation by a German girl as chambermaid and waitress, or general housework. Address Box 32, Daily News Office.

WANTED—Situation by first-class butler; as butler or valet; speaks fluently English, Russian, also German and French; unexceptionable references. Address or call at present employer, "Joseph" care of L. Q. Jones.

WANTED—Situation by first class dressmaker, goes out by the day. Fancy waists, latest full skirts; perfect fitting; remodelling; terms moderate; good references. Address Box 25, Daily News.

HELP WANTED.

WANTED—Girl for general housework; must have references. Address Box 27, Daily News Office.

WANTED—In family of two persons; a competent girl accustomed to doing plain cooking and general housework; Newport references required. Address Box 28, Daily News Office.

WANTED—First class colored waitress. Apply at 14 Catherine street.

WANTED—A smart, active man, colored preferred, as butler and waiter; must furnish good references and have had experience in private families. Address Box 26, Daily News Office.

CHRISTIAN MAN wanted, not employed, acquainted with church people, $18 per week. Write Standard Manufacturing Co., 11 Franklin street, Boston, Mass.

SALESMAN—Salary or commission with expenses paid. Exclusive territory. Permanent place and must be filled quick. Exceptional chance for a hustler. Blackford & Co., Toronto, Canada.

WANTED—A few capable men to represent the best known and most complete nurseries in America. Permanent position with good pay. Spring season now open. Write, Ellwanger & Barry, Rochester, N. Y.

SALESMEN wanted for Merchant Trade. Good weekly pay. Samples free. No deliveries or collections. Side line or exclusive. Address, Manufacturers, 3,941 Market St., Phila.

WE WANT SALESMEN, EITHER SEX,

To take orders for MARION HARLAND'S NEW BOOK, "Home of the Bible," rare, radiant and charming. Hundreds of new photos; lands, scenes, people and places. Story of travel in the Holyland, portrayed for the first time by a woman's pen. Buyers plenty. Over 20 million people constantly read Marion Harland's books, and every one of them will want a copy of this great, new work. Goods shipped on credit. One agent in New York has sold 189 copies in a little over one week's time; 40 copies in one day; 10 copies in one hour; 3 in one house; to 15 houses in succession. He has cleared as high as $50.00 in a single day. The secret of his success is here, he has a good thing, and price the lowest ever known. Don't fail to send at once for illustrated samples and full particulars. Address Historical Publishing Co., Philadelphia

GENERAL WANTS.

WANTED—Horse. A responsible person to take a horse for seven months; his use for his keeping; light work. Address Box 9, this office.

WANTED.

Horses to Board for Winter.

Large, light, well-ventilated box stalls, 11x16 feet. Spring water. Best of care. Paddocks for exercising. Horses met at Wickford Landing, Wickford, on 24 hours' notice. Correspondence and inspection invited. Address Locust Hollow Farm, East Greenwich, R. I.

LOST AND FOUND.

LOST—Friday, Oct. 11, a tortoise shell side comb. Finder please return to Mrs. Chase, Woman's Exchange.

TENEMENTS, FURNISHED ROOMS AND BOARD.

TO LET—In private family, one or two furnished rooms; use of bath, board if desired. Apply to Mrs. G. A. Wilcox, 46 Church street.

BOARD AND ROOMS with private family; centrally located, with best of modern improvements; rooms heated with hot water; comfortable and pleasant house; terms reasonable. Apply Box 19, Daily News Office.

TO LET—On West Broadway and Equality Park square; tenement of eight rooms and bath room. Inquire corner of Pond avenue and West Broadway.

TO LET—Furnished rooms; centrally located. Apply Box 30, Daily News Office.

TO LET—Furnished rooms with all modern improvements. Heated with water; half price. 541 Spring street, corner of Narragansett avenue.

TO LET—One furnished, warm, front bedroom for one or two respectable gentlemen; rent reasonable. Call 1 Hammett's court.

TENEMENTS TO LET at 10 Byrnes court, rooms at 25 Willow street. Apply at 27 Lee avenue or 25 Willow street.

FOR RENT—Cottage on Anthony street, in good repair; city water. Apply on the premises.

FOR SALE.

FOR SALE CHEAP—Two new cottages on Prescott Hall street; 6 rooms each; 2,500 feet of land with each; no reasonable offer refused if sold this month. Apply James T. Ackerson on premises.

For Sale — Reasonably.

A stable, four stalls, and living rooms above. Apply Theo., P. O. Box 403.

A GOOD BUSINESS CHANCE.

For Sale, in Jamestown, a Boarding-house

Of twenty sleeping rooms, completely furnished, and 10,000 square feet of land, situate near the ferry and hotels. Address inquiries to C. Allen, Allen Cottage, Jamestown, R. I.

For Sale.

A BILLIARD TABLE

In good order. Inquire at 27 Touro street.

HOTEL GRANADA,

St. Augustine, Florida.

Located on the famous Alameda opposite the three palace hotels.

Will open November 28, 1895.

Send for illustrated circular. Address

J. F. Champlin.

Watch Hill, R. I.

Until November 10, 1895.

THE WEATHER.

WASHINGTON, Oct. 12, 8 A. M.—Forecast till 8 P. M. Sunday. For New England—Threatening weather and rain, probably followed by fair in southern and western portions; cooler in southern portion; warmer in northwestern portion Sunday evening; southeasterly winds, shifting to westerly.

FOR BOSTON AND VICINITY.

BOSTON, Oct. 12, 8 A. M.—Local forecast for Boston and vicinity until Sunday night—Cloudy and probably showers this afternoon or tonight; fair and cooler Sunday; westerly winds.

WEATHER SYNOPSIS.

Light showers fell yesterday or last night in parts of all Atlantic coast districts and the Ohio and St. Lawrence valleys; also in some of the Gulf coast sections. Much cloudiness prevails along the Atlantic coast and in the Northeast this morning, though little rain is falling. The storm, slight in energy, is central in Pennsylvania, moving slowly eastward. Fair and generally clear weather continues in the central and western parts of the country. The barometer is low and falling in the Northwest, and the weather is becoming unsettled. Cooler temperatures are reported in the central and lower valleys and the Southwest, with occasional frosts; warmer in the Northeast and Northwest.

J. W. SMITH,
Local Forecast Official.

LOCAL CONDITIONS.

Oct. 12.	8 A. M.	12 M.	2 P. M.
Temperature,	68	65	62
Barometer,	29.97	29.88	29.86
Wind,	SE	SE	SE
Weather,	Cloudy	Rain	Rain

MINIATURE CALENDAR.

SATURDAY, OCTOBER 12.

Sun rises .... 5 h 54 m
Sun sets .... 5 h 7 m
Moon sets A. M. .... 11 h 51 m
Length of day .... 11 h 13 m
Day's decrease .... 4 h 1 m
High water........ 1 h 52 m A. M.; 2 h 15 m P. M.

SUNDAY, OCTOBER 13.

Sun rises .... 5 h 51 m
Sun sets .... 5 h 6 m
Moon sets A. M. .... morn
Length of day .... 11 h 11 m
Day's decrease .... 4 h 0 m
High water........ 3 h 00 m A. M.; 3 h 22 m P. M.

MONDAY, OCTOBER 14.

Sun rises .... 5 h 56 m
Sun sets .... 5 h 4 m
Moon sets A. M. .... 1 h 13 m
Length of day .... 11 h 8 m
Day's decrease .... 4 h 9 m
High water........ 3 h 58 m A. M.; 4 h 20 m P. M.

Moon's Phases.

New Moon, Oct. 15, 1 h 10 m, A. M., E.
First Quarter, Oct. 25, 6 h 04 m, A. M., E.
Full Moon, Nov. 2, 10 h 18 m, A. M., W.
Last Quarter, Nov. 9, 6 h 0 m, P. M., E.

NEW TODAY.

[NO OLD ADVERTISEMENTS ARE LISTED HERE.]

Lost—Side comb; 4th page.
Wanted—Waitress; 4th page.
A. C. Titus—Stoves; 1st page.
To Let—Tenement; 4th page.
Oakland Hall—Social; 5th page.
Wanted—Housemaid; 4th page.
M. B. Lappin—Waists; 8th page.
Clarke—Sunday Telegram; 8th page.
To Let—Furnished Rooms; 4th page.
Wanted—Situation as Cook; 4th page.
Geo. H. Wilson—Eyes Tested; 5th page.
J. F. Champlin—Hotel Granada; 4th page.
J. H. Barney, Jr., & Co. Pianos; 8th page.
N. Y., N. H., & H. R.—Time Table; 7th page.
Davis, Ward & Magill Real Estate; 5th page.
Wanted—Chambermaid's Situation; 4th page.
DeBlois & Eldridge—Stable for Sale; 4th page.
Miss Stanhope—Drawing and Painting; 5th page.
Miss Bertha Stanhope—Soprano Soloist; 5th page.

Changes of advertisements cannot well be made after 11 o'clock in the morning.

FOR SALE.

The King estate corner of Bellevue avenue and Catherine street; lot contains more than 15,000 square feet with a roomy house now used successfully as a private boarding house and could be turned into profitable store property.

FOR SALE.

Two houses on Bacheller's court for $1,200.

A. P. BAKER.

NOTICES.

Notice to Middletown Tax Payers.

The collector of taxes for the town of Middletown, R. I., will be at the National Exchange Bank in Newport on Saturday October 12, 1895 and each following Saturday till Dec. 21, 1895, from 9 A. M. to 12 M. for the purpose of receiving the town and poll taxes assessed May, 1895. By a vote of the electors of the town all taxes unpaid by the first Monday in December 1895, will bear interest at the rate of 12 per cent. per annum until collected by law. Checks may be sent to P. O. Box 83, Newport, R. I.

JOEL PECKHAM, Collector.

NOTICE.

CANVASS.

THE BOARD OF ALDERMEN of the city of Newport, will be in session as a Board of Canvassers at their chamber in the City Hall, on

Friday, October 18, 1895,

AT 10 O'CLOCK A. M.,

For the purpose of canvassing, correcting and completing the Ward Lists of Voters in Newport, for the Ward Meetings to be holden on Wednesday, the twenty-third day of October, 1895.

Witness my hand.
WILLIAM G. STEVENS,
City Clerk.

STABLE TO LET.

166 East 36th Street.

New York City.

Five stalls and box, two large coach-houses, living apartments for coachman, lofts, etc. Apply to

DeBLOIS & ELDRIDGE.

Watches, Jewelry and Silver Tableware, Also Silver Novelties.

Diamond Jewelry at Very Low Prices.

—AT—

E. C. BLAINE'S, 246 Thames Street

FISH, CLAMS and OYSTERS

—AT—

WILLIAMSON'S,

296 Thames Street.

FINANCIAL.

NEW YORK, Oct. 12, Wall Street, Opening Prices—Atchison, 21¼; Chicago, Burlington & Quincy, 85; Missouri Pacific, 36¼; Northwestern, 105¼; Rock Island, 76¾; St. Paul, 76¾; Chicago Gas, 69¾; Bay State Gas, 23¾; Distillers, 23¾; American Tobacco, 97¾; Wheeling & Lake Erie, 15¼.

Closing—Money on call, 2 per cent.; prime mercantile paper, 5½ @ 6 per cent.; exchange, steady, with actual rates at 4.86¾ @ 4.87 for sixty days and 4.87¾ @ ⅞ for demand; posted rates, 4.87 @ 4.88; commercial bills, 4.85¾ @ 4.86¼; bar silver, 68¾; government bonds, steady; 4s, reg., 111¾; 4s, coup., 111¾; railroad bonds, firm; Pacific 6s., 100. The share speculation during the last hour of business was in the main firm; Chicago Gas was taken in amounts and closed at 70. United States Leather fell to 79¼, and later recovered to 80¾. Bay State Gas advanced 1¼, to 24. The market closed firm in tone.

NEW YORK, Oct. 12.—The weekly statement of the associated banks shows the following changes: Reserve—decrease, $2,291,625; loans—decrease, $1,593,200; specie—decrease, $78,000; legal tenders—decrease, $1,870,700; deposits—decrease, $1,008,300; circulation—increase, $25,700. The banks now hold $14,176,900 in excess of the legal requirements.

NEW YORK, Oct. 12. Closing.

Atchison	21¼
Canadian Pacific	60¼
Canada Southern	51¾
Chicago & Alton	163
Chicago & Alton preferred	170
Chicago, Burlington & Quincy	85¾
C., C., C. & St. Louis	44¾
C., C., C. & St. Louis preferred	94
Cotton Oil Certificates	22
Delaware & Hudson	132½
Delaware & Lackawanna	167¾
Denver & Rio Grande	13½
Denver & Rio Grande preferred	52¾
Erie	11¾
Erie preferred	24½
Illinois Central	100
Kansas & Texas	13¼
Lake Shore	150
Lead Trust	31
Louisville & Nashville	61¾
Michigan Central	100
Missouri Pacific	36¼
New Jersey Central	112¾
North American	6½
Northern Pacific	4½
Northern Pacific First preferred	18¾
Northwestern	105¼
Northwestern preferred	147
New York Central	101¼
New York & New England	51
Ontario & Western	16½
Oregon Navigation	21
Pacific Mail	30¾
Peoria, Decatur & Evansville	5½
Reading	20½
Rock Island	77½
St. Paul	76¾
St. Paul preferred	126½
St. Paul, M. & Man	113
Omaha	45¾
Omaha preferred	121
Sugar Trust	108¾
Sugar Trust preferred	101¼
Texas Pacific	11¼
Union Pacific	15¼
Wabash	8¾
Wabash preferred	22¼
Western Union	92¼
U. S. Cordage	8¼
U. S. Cordage preferred	16¼
Duluth	31½
Duluth preferred	
Gen. Elec	37¾
U. S. Rubber	40¾
U. S. Rubber preferred	91

BOSTON EXCHANGE.

BOSTON, Oct. 12. Closing.

Atchison, Topeka & Sante Fe	21⅛
Boston & Albany	203
Boston & Lowell	206
Boston & Maine	176
Boston & Providence	251
Chicago, Burlington & Quincy	85½
Fitchburg preferred	91
New York & New England	53
New York & New England preferred	100
Old Colony	177½
Wisconsin Central	6½
Wisconsin Central preferred	12
West End Railway preferred	88
American Bell Telephone	200
Gen. Elec	37¾
Gen. Elec. preferred	67
U. S. Rubber	40¾
U. S. Rubber preferred	91
Boston & Montana	52¼
Calumet & Hecla	315
Kearsarge Mining	19½
Osceola Mining Co.	29¾
Quincy	131
Tamarack Mining Co.	133

That some uneasiness is felt regarding the speculative situation in London is manifest by the apathy displayed by investors and large speculative interests. It is generally recognized that the situation in this country is steadily improving, but until matters abroad are more clear and satisfactory the natural tendency to expand may be restricted. The feeling is growing that prices of products and commodities are perhaps sufficiently high at the moment. At the same time consumption is large, and with increased wages and the reawakening of industries after a protracted period of liquidation and depression, is likely to grow larger. The security market is a disappointment to the man who is operating for the rise on other people's money. Nevertheless those traders who espouse the short side because of the general dullness are also somewhat disappointed in the result of their operations. The market is a waiting one. Sentiment is "bullish" for the long pull and the condition is such that prices would respond quickly to any favorable news from London.—[Boston News Bureau.

In Wall street, the speculative interest still "hangs fire." There is hesitation and postponement, though in no sense positive distrust. The spirit of speculation and investment alike is conservative and cautious, and those who have made large profits upon the advance of the last few months are not disposed to risk them recklessly upon new ventures. There is a feeling that the not remote future has better conditions in store; but between the present and then there are contingencies which are regarded as possibly involving sharp tests of the strength of the market. Chief among these uncertainties are the course of the gold movement after the opening of the new year, and the extremely sensitive state of speculation on the foreign bourses. The former of these uncertainties is viewed hopefully, or at least as being so far in the future as to warrant no acute misgivings at the moment. The bad possibilities of the transatlantic mining speculation, however, is a much more serious matter and compels prudent operators to keep on their guard.—[Henry Clews.

A. O'D. TAYLOR

1. Offers for sale or rent, restaurant and private lodging-house, known as the "Central House," 13 Bath road; 22 rooms; well adapted for both summer and winter business. Steam heated.

2. Offers for sale, either as a whole or in lots, eight parcels of land on North Gibbs avenue and Friendship street, of the estate long known as the "Freeborn Estate." Prices 25 to 20 cents a foot; about 57,000 feet in all.

Office, 124 Bellevue avenue.

Hours 9 morning till 6 evening.

BORN.

ALLEN—In this city, 8th inst., a son to Mr. and Mrs. Thomas H. Allen.

CLARKE—In this city, Oct. 11, a son to Mr. and Mrs. C. Elucer Clarke.

DIED.

DEVLIN—In this city, 12th inst., John Hutchinson, infant son of Patrick and Jane Devlin, aged 7 months.

Funeral from the residence of his parents 58 Washington street, Monday, 14th inst., at 3 P. M. Relatives and friends are respectfully invited to attend.

RANDALL—In Providence, 11th inst., Sarah F., wife of the late David B. Randall, and daughter of the late Henry A. and Sarah A. Congdon in her 78th year.

WALKER—In Summit, 10th inst., Eric Walker, in his 78th year.

HALEY—In Fall River, 9th inst., John B. Haley, in his 42d year.

ISHERWOOD—In Fall River, at the residence of his uncle, Mr. James Wood, 11th inst., Peter E., son of Thomas D. and Mary A. Isherwood, in his 18th year.

ROBERT C. COTTRELL, Undertaker and Embalmer, 322 & 324 Thames Street. Residence 104 Mill street. Telephone at office and residence.

Dr. Siegert's Angostura Bitters, the world renowned South American appetizer and invigorator, cures dyspepsia, diarrhœa, fever and ague.

ATTENTION! Customers for Real Estate.

A—For sale the Ennis estate on Pelham street, large family house, could be easily converted into store property, slight expense, 10,000 sq. ft. of land. B—will sell the Norman estate at 81 Spring street suitable for boarding house; property runs through to Division street, giving room for cottage on the last named street. C—Have for sale the Burdick estate, corner of Bridge and Cross streets, a good two family house; price moderate. D—Cottage for sale on Spring street, $3,200; cottage for sale on Tilley avenue, $2,400; cottage for sale on Sheffield avenue, $1,000. For Rent Two first-class tenements, Miles road, one on Gould street, new cottage, Channing street.

SIMEON HAZARD, 91 Broadway.

BY TELEGRAPH

TO THE UNITED PRESS.

SPECIAL WIRE TO THE NEWS.

RIOTS STILL IN PROGRESS.

Barcelona Police Interfere to Quell Students' Disturbances.

BARCELONA, Oct. 12.—There was further rioting by the students here yesterday, a prolongation of the trouble growing out of the action of the Bishop of Barcelona in declaring heretical a text-book written by Professor Odon of the Barcelona University. The rioting yesterday was so serious that the gendarmes were compelled to charge the mob before they were able to disperse it. Several rioters were wounded. The students have appealed to other universities to support them.

REGRETTED BY ALL.

Ambassador Bayard Not Likely to Quarrel with Lord Sackville.

LONDON, Oct. 12.—The Chronicle says it is expected, when Ambassador Bayard returns to London, that he will decline to be drawn into a controversy with Lord Sackville. The feeling existing in reference to the pamphlet is one of unqualified regret. This finds its strongest expression, perhaps, in diplomatic circles, where the incident is a matter of general comment.

WORST EVER KNOWN.

Details of a Recent Destructive Earthquake in British Honduras.

NEW YORK, Oct. 12.—Mail advices from Panama, dated October 8, say: The Star and Herald publishes the following details of the earthquake which occurred in British Honduras Sunday, September 8; At Yotapan fifteen bodies have been found and there are many other persons missing; at Cora Juanca, ninety-five, and at Cryuscol, one hundred and eleven dead bodies have been discovered. Monday and Tuesday tearful noises, accompanied by huge flames and smoke hundreds of feet in height, were visible in the mountains. The lava engulfed a large number of cattle and rocks fell in the neighborhood like hail. The earthquake is said to be the most terrible ever known there.

TO ABOLISH REBATES.

Executive Officers of Life Insurance Companies in Conference.

NEW YORK, Oct. 12.—The executive officers of all the larger life insurance companies attended a meeting today, called by Commissioner Merrill of Massachusetts, at the Fifth Avenue Hotel. The object of the meeting was to consider the ways and means necessary to put a stop to the general practice of rebating life insurance premiums. The meeting was called to order by Commissioner Merrill at 11:30 o'clock, and the first business done was to exclude the reporters by a unanimous vote.

Death of Steel Pen Manufacturer Esterbrook.

CAMDEN, N. J. Oct. 12.—Richard Esterbrook, founder of the first steel pen manufactory in the United States, and president of the Esterbrook Pen Company, died last evening, aged seventy-eight years.

Assignment of the Brewsters, Carriage Manufacturers.

NEW YORK, Oct. 12.—J. B. Brewster & Co., (corporation) manufacturers and dealers in carriages at 489 Fifth avenue, made an assignment today, for the benefit of creditors, to John A. Garver. The assignee estimates the liabilities at considerably more than $125,000, the amount of the capital stock. He could not put a figure on the assets today.

Entire New York Village Burned.

BATH, N. Y., Oct. 12.—The entire village of Campbella, Steuben county, was burned last night. The village contained about thirty dwellings.

JAMESTOWN.

[Regular correspondence of the News.]

Rev. J. B. Marsh, the Baptist state colporteur, will preach at the Central Baptist Church tomorrow.

Mr. Benjamin N. Brown, who died at Kingston Thursday after a painful illness, was a nephew of Mr. Pardon Tucker of this town. Mr. Brown had filled the position of mail agent on the New York and New England railroad for a number of years.

Mrs. Ellen Cottrell has returned from a visit to her son at Cornell University, Ithaca, N. Y.

Steam barge Notter of New York is tied up at the ferry wharf, waiting for favorable weather.

Two large whaleback barges are at anchor west of Goat Island.

Schooner Daniel Fearing attracted considerable attention this forenoon as she beat down the bay, several tacks taking her close to the Jamestown shore. Being light and all her sails set, she had the appearance of a very large vessel.

ARRANGEMENTS FOR MISS VANDERBILT'S WEDDING.

Mrs. W. K. Vanderbilt and her daughter, Miss Consuelo Vanderbilt, who have been at the Savoy Hotel, went to the country yesterday to visit friends, but before their departure the important matter of fixing the date of Miss Vanderbilt's wedding with the Duke of Marlborough was settled, the date chosen being Wednesday, November 6, and the church St. Thomas's. The ceremony will take place at noon. Three distinguished prelates will be within the chancel rails, Rev. Dr. John Wesley Brown, rector of St. Thomas's; Bishop Littlejohn and Bishop Potter, who will perform the marriage ceremony.

The other details of the wedding have not yet been completed. In all probability the young ladies whose names have already been mentioned will act as bridesmaids and maids of honor. These are Miss Marie Winthrop, daughter of Mr. Buchanan Winthrop, and Miss Evelyn Burden, daughter of Mr. I. Townsend Burden, both of whom have had two or three seasons in society. The others are all much younger and have not yet been introduced. They are Miss Elsa Bronson, daughter of Mr. Frederic Bronson; Miss Daisy Post, second daughter of Mr. William Post; Miss May Goelet, daughter of Mr. Ogden Goelet; Miss Katherine Duer, daughter of Mr. William Duer, and Miss Julia Jay, one of the daughters of Colonel William Jay.

As Mr. and Mrs. Frederic Bronson had decided to go abroad next month, there seemed to be a possibility that their daughter would not be able to act as a bridesmaid, but now that the wedding has been set for a much earlier date than was expected, Miss Bronson may remain over a steamer. Miss Katherine Duer, who will be introduced to society this winter, arrived from Europe by the Majestic Wednesday, after a year's absence. Colonel Jay's daughter is much younger than the other girls mentioned, but not too young to act as a maid of honor or flower girl.

The Duke of Marlborough is still in the Blue Grass region, and his attendants have not yet been named, though there have been several conjectures as to ushers and best man. It is altogether probable that his cousin, Hon. Ivor Churchill Guest, eldest son and heir of Lord Wimborne, will act in the capacity of best man, and one or two New York men, members of the Knickerbocker Club, whom the duke has known abroad, will be enrolled in the list of ushers.

The arrangements for reception, music or decorations have not been made, but every precaution will be taken to assure the comfort of the guests invited to the wedding ceremony.

As Mrs. Vanderbilt's visiting list is very large, the church, which has a great seating capacity, will be easily filled, and it is quite right to suppose that only a small percentage of this number will be asked to the wedding breakfast to follow.—[New York Herald.

Take the Wickford Line for New York and avoid the rush on the sound steamers. Leave Commercial wharf, opposite Postoffice, 7:10, 10 A. M.; 1:20, 4:20 7:15, 11:35 P. M.

BEQUESTS TO CHURCHES IN RHODE ISLAND.

The will of the late Charlotte S. Brewer, widow of Rev. B. R. Brewer, at one time rector of Emmanuel Church of this city and later of Christ Church, Westerly, has been filed for probate in Brooklyn, N. Y., where she died. Among other public bequests are one of $1,000 to the rector of Emmanuel Church, for the sick and poor; $1000 for Emmanuel Church, in memory of testator's children; $3000 to the Rhode Island Protestant Episcopal Convention, for missions and other purposes; $1000 for the fund for the relief of the widows and orphans of deceased clergymen of the Rhode Island diocese; $300 to Sarah A. Potter, missionary of St. John's Church, Providence: $500 to the Rhode Island Hospital; $2,000 to school district No. 1, Westerly; $3,000 to Christ Church, Westerly, to be used for the erection of a stone church, and several sums to societies and institutions in New York and Brooklyn.

CLOSING EXERCISES AT THE NAVAL WAR COLLEGE.

Though October 15 was the date announced for the closing of the course for 1895 at the Naval War College on Coasters' Harbor Island, the final exercises were held this morning. There were present the officers of the War College, the Training and Torpedo stations and Fort Adams, and a large number of those civilian visitors who have taken an interest in the work of the year. The exercises began at 10:30 o'clock, with the final papers and discussions on the problem of the year, the naval defense of the New England coast from Buzzard's bay east, more especially from a British fleet operating from Halifax and the Bermudas. During the summer the officers have made personal observations of the entire line of coast and have reduced the knowledge thus gained to war maps, on which have been placed very much valuable information nowhere else to be found.

At 11:30 o'clock Captain Taylor, president of the college, gave his closing address, in which he carefully reviewed the season's work, paid some attention to the problem, which was but a part of the program gone over, and spoke of the success of the college and its prospects for the future. The class was then discharged from further attendance. Of the twenty-five officers who began work, only a dozen remain. Five of these will be assigned to tabulate the season's work and lay out a program for next year, and the others will be ordered to other duty.

Thus closes the fourth season at the War College. The work this year has brought here some very able men and has attracted much attention from those privileged to attend the lectures. The college has evidently secured a position in the navy which renders its future success not at all a matter of doubt, and it will continue next year at the old place and probably under the direction of Captain Taylor, whose administration has been very successful.

MIDDLETOWN.

[Regular correspondence of the News.]

Rev. Dr. Charles G. Gilliat of St. George's Church, Newport, will preach at Holy Cross Chapel tomorrow at 11 A. M., being the eve of the fiftieth anniversary of its consecration. The service at St. Mary's Church, South Portsmouth, will be at 3.30 P. M. Rev. Dr. James Mulchahey, senior vicar, retired, of Trinity parish, New York, will make the address in the last named church Monday at 8 P. M., on the occasion of the parish festival commemorative of the fiftieth anniversary of Holy Cross Chapel. St. George's choir will provide the music. Dr. Mulchahey was one of the assisting priests at the consecration of the chapel, and was himself rector of St. Mary's parish when the corner-stone of the parish church was laid September 2, 1847.

Rev. Mr. Atkinson of Boston will officiate at St. Columba's Berkeley Memorial Chapel tomorrow.

Mr. and Mrs. William Hunnewell are visiting their daughter, Mrs. Arnold Spink.

Mr. and Mrs. Peter Melville are guests of Mr. Isaac A. Sherman.

Mr. Benjamin Howland and Mrs. Bestcom S. Peckham left last night for a visit of a few days to Mr. and Mrs. Benjamin Howland, Jr., in Brooklyn.

As there has been no heavy storm at sea to furnish farmers with seaweed those who depend on this source for dressing for their lands are anxiously awaiting its incoming. It is no uncommon occurrence to see farmers, especially those in the Paradise district, patrolling the beach at midnight, looking for seaweed that may come in with the tide.

Mr. William L. Goddard was in town yesterday.

Mr. Joel Peckham is making a large addition to his barn, Messrs. E. Marion Peckham and Howard Peckham being the builders.

Mr. A. A. Barker and family were in town yesterday.

Mr. Henry C. Sherman is building a large shed adjoining his barn, intending to have a grist mill put in, to be run by horse power.

DEMOCRATS IN CAUCUS.

Full Tickets Nominated Only in the Fourth and Fifth Wards.

The Democratic ward caucuses for the nomination of candidates for aldermen and councilmen and the selection of delegates to the city convention were held last evening in the several wardrooms. Only a very little interest was manifested and small numbers were in attendance except in the Fifth ward, where local rivalry brought out a large gathering of supporters of the several candidates for council honors. Of the present Democratic members of the City Council, only three were re-nominated, Alderman O'Neill of the Fifth ward, Councilman Young of the Fourth and Councilman Sullivan in the Fifth; Alderman Openshaw and Councilmen Sweeney and Hughes declined re-nominations and Councilman Vaughan was defeated in the caucus. In the First ward no candidate was named for alderman, and in the Second and Third wards the nominations were passed. The tickets may be filled tonight. The result of the several caucuses is given below:

FIRST WARD.

Chairman—Michael H. Sullivan.
Secretary—William H. Sullivan.
Alderman—Passed.
Councilmen—Henry M. Young, Richard B. Scott, Charles F. Davenport.
Warden—Philip A. Hayes.
Clerk—Daniel Buckley.
Delegates to City Convention—Richard B. Scott, William H. Corcoran, Thomas H. Hayes, Michael H. Sullivan, Michael F. Leary.

The number in attendance was remarkably large for a Democratic caucus in this ward—about a dozen in all—and there was more fun than has been seen at a primary meeting of either party in the First for several years. By fun it is not meant that there was anything resembling a contest for the several positions, but there was plenty of genuine amusement, caused chiefly by the difficulties encountered in inducing enough men to stand to fill the ticket. For almost every office several of those present were nominated and vehemently declined, and it was after much finesse that the work of the caucus was finally accomplished. As a result of the deliberations some men were nominated who were absent and could not refuse the use of their names, some others who were present were placed on the list in spite of their earnest and repeated protests, and one man, at least, obtained just what he wanted. This elector was absent, but when his name was proposed as a candidate for alderman it was announced upon his own authority that he would not consent to stand except for a certain place on the council ticket, for which alone he believed there was a remote chance of success. Accordingly his name was dropped until that position was reached, when upon a second announcement, that the absent voter had requested that his name be placed in nomination, the caucus enthusiastically made him the candidate for the desired position, evidently being overjoyed that at least one member of the party in that Republican ward knew what he wanted and didn't hesitate to ask for it. For delegates to the convention there was a surprising lack of declinations, and the list was quickly made up. The city committee was authorized to fill vacancies and there are indications that its task may prove no sinecure.

SECOND WARD.

Chairman—William G. Ward.
Secretary—J. Frank Albro.
Alderman—Passed.
Councilmen—Passed.
Warden—Passed.
Clerk—Passed.
Delegates to Convention—John Myers, William A. Sullivan, William G. Ward, Frank F. Nolan, William E. Mumford.

About fifteen persons were present, and there were no signs of excitement. It was partially understood that there should be an adjourned meeting this evening at headquarters, to make up a council ticket. A little amusement was occasioned by J. A. Girr, who was nominated as a delegate to the convention and declined, saying he had been a Republican the evening previous and could not see his way clear to change so quickly.

THIRD WARD.

Chairman—Charles Crandall.
Secretary—G. E. H. Muenchinger.
Alderman—Passed.
Councilmen—Passed.
Warden—Passed.
Clerk—Passed.
Delegates to Convention—John H. Crosby, Theodore R. Helme, Patrick B. Burke, Thomas Murphy, George Quarry.

There was but little interest, though about twenty-five persons had gathered at the appointed time. It was unanimously voted to postpone the nomination of alderman and councilmen and also that of warden and clerk. The delegates were given power to fill vacancies.

FOURTH WARD.

Chairman—James B. Cottrell.
Secretary—Richmond H. Underwood.
Alderman—James S. Hazard.
Councilmen—William H. Young, Maurice Butler, William H. Clarke.
Warden—Richmond B. Underwood.
Clerk—James H. Clarke.
Delegates to Convention—James B. Cottrell, John Cremin, Charles H. Koehne, William C. Burke, Patrick Nolan.

Forty persons were in attendance in this ward, and everything went through without let or hindrance. The nominations were made in every case without opposition.

FIFTH WARD.

Chairman—Frank J. Hughes.
Secretary—Edward F. Sullivan.
Alderman—John E. O'Neill.
Councilmen—Michael J. Murphy, Edward F. Sullivan, Patrick J. Morgan.
Warden—James Sheekey.
Clerk—Michael J. Sullivan.
Delegates to Convention—Joseph P. Keefe, Michael Bergen, Edward F. Sullivan, M. J. Murray, William Quick.

As prognosticated, the performance at this place was the star event of the evening. It was known in advance that there was considerable rivalry between the sections of the labor party represented respectively by Councilmen M. P. Vaughan and Edward F. Sullivan, each of whom is a member of the Father Mathew Total Abstinence Society, and as the fight was continued to a finish the old adage, that a house divided against itself will fall, was again illustrated, for M. J. Murphy, with a few votes more than a third of the caucus, slipped in, and the liquor men had the better of their temperance friends. The labor men were so antagonistic to Councilman Vaughan's continued service that after Contractor Morgan was nominated for third councilman Mr. Vaughan declined to run, and his enemies had their own way.

Driver Murphy had the horse harnessed to

CONTINUED ON EIGHTH PAGE.

LOCAL BRIEFS.

—Mr. Oliver H. P. Belmont has returned from a visit of two weeks to New York and other cities.

—Gunner William Walsh has been detached from the Constellation and ordered to special duty in connection with the Indiana.

—Lieutenant Colonel A. C. M. Pennington, Fourth United States artillery, inspector of artillery, is under orders to proceed to Fort Adams, for duty connected with artillery practice.

—Robert G. Shaw, 2d., of the Myopia polo club, in the court at Salem, Mass., was today found guilty of beating a pony and fined $20. He appealed. He was found not guilty of the charge of cruelty in over-driving a pony in a polo game.

—Rev. William H. Thomas, D. D., will preach at the morning service at the Mt. Zion African Methodist Episcopal Church, and Rev. William H. Thomas, Jr., at the evening service. The Christian Endeavor praise and prayer meeting will be held at 6:45 o'clock.

THE ST. ANDREW'S GOLF CLUB TOURNAMENT.

Play in the St. Andrew's Golf Club tournament was continued yesterday on the club's links, near Yonkers, N. Y., under favorable weather conditions. As a consequence some of the finest golf club playing and some of the closest matches ever played in that vicinity were seen. The third round was completed and two matches in the semi final round were played. The play consisted of a continuation of the rounds in the St. Andrew's silver cup tournament, being by holes, twice around the course. Very few of the matches went by default, most of the players putting in an appearance. The summaries follow:

Third round—J. C. Ten Eyck beat A. L. Livermore, 4 up and to 3 play; W. H. Sands beat John Reid, 3 up and 2 to play; L. B. Stoddart beat Charles W. Barnes, 3 up and 2 to play; R. B. Kerr beat J. G. Magee, by default.

Semi-final round—L. B. Stoddart beat R. B. Kerr, 2 up and 1 to play; W. H. Sands beat J. C. Ten Eyck, 2 up and 1 to play.

Today the Willard-Brown cup competition, eighteen holes, medal play, will be decided and a professional match will be played. All the professionals who were at Newport last week, including Champion Horace Rawlins, have entered.

Miss Anna B. Gray, daughter of the senior Senator from Delaware, and Miss Guild, daughter of the mayor of Nashville, Tenn., have been selected to christen gunboats Wilmington and Nashville respectively, when they are launched at Newport News, Va., October 19.

OUR OIL HEATERS

ARE THE BEST.

No Smoke,
No Smell,
No Leakage.
Easy to light.

It will heat a room of ordinary size in cold weather.

Walsh Brothers,
222 THAMES STREET.

We have just received and are offering the following line of

Ladies' Underskirts

Suitable for Fall and Winter Use.

1 Lot of Knit Ribbed Skirts, extra heavy, at 30 cents.
1½ Lot of Quilted Eider-Down Skirts, at 50 cents.
1 Lot of Quilted Sateen Skirts, lined all through at 90 cents.
1 Lot of Fleeced-Lined Sateen Skirts, with deep flounce, at $1.00.

We call your attention to the Bargains which we are offering in Ladies', Gents' and Children's

UNDERWEAR.

LEVY'S
76 BROADWAY

STORE OPEN EVERY EVENING.

Pure Distilled Water

—FROM—

Water drawn from an artesian well on our own premises.

Will be delivered at your homes at 12 M. and 5 P. M.

Price 10c. per gallon in 5 gallon jugs.

We are also prepared to furnish you with all

Native and Foreign Mineral Waters

and with siphons of

Soda Water, Lithia, Vichy, Lithiated Vichy.

These are all made from Pure Distilled Water.

CASWELL, MASSEY & CO.,
212 Thames street, 6 Casino Building.
Hotel Thorndike, Jamestown.

Fin-de-Siecle Market

CLEARANCE SALE!

After six o'clock every evening we will sell pieces of meat cheap to avoid carrying over.

SHERMAN & ROONEY.

BRUNSWICK CIGARS.
J. D. RICHARDSON & CO.
OPPOSITE POSTOFFICE.

LOOK.
Eyes Tested Free.
Do you wear glasses? Optical work a specialty. We also do fine Watch, Clock and Jewelry repairing; satisfaction guaranteed. Open Monday, Wednesday and Saturday evenings.
GEO. H. WILSON,
80 BROADWAY.

AMUSEMENTS, LECTURES, ETC.

OPERA HOUSE.
SATURDAY NIGHT, OCT. 12, 1895.
Return Engagement
of the famous "SEX AGAINST SEX" drama,

SOWING THE WIND,

By SIDNEY GRUNDY. Direction CHARLES FROHMAN

With the Original Boston Cast complete.
Including J. H. Gilmour and Mary Hampton.
Prices—Orchestra, $1; orchestra circle, 75c. and 50c.; entire balcony, 50c.; gallery, 25c.

OPERA HOUSE.
Monday, October 14.

The Great Scenic Spectacle,

LOST IN NEW YORK,

By Leonard Grover.

A play of New York and surroundings, full of interest, interpreted by a good company, given with fine scenic effects.
Prices—Orchestra, $1 and 75c.; orchestra circle, 50c.; entire balcony, 50c.; gallery, 25c. Seats on sale October 12.

There will be a social in
OAKLAND HALL,
Tuesday Evening, Oct. 15.
All are invited to attend. Music by Berkeley Orchestra, J. S. Nuss, prompter. If stormy, next fair evening. Admission 50c. Committee, A. R. Anthony, E. K. Barker, F. B. Spooner, E. R. Coggeshall.

INSTRUCTION.

MRS. WALTER N. HILL
will give private instruction to single pupils or to classes, at her home 119 Church street, or at the pupils' homes.

Mrs. E. G. CRANDALL,
(Organist Channing Memorial Church.)
Piano Instruction. Accompanist.
199 SPRING STREET.

Drawing and Painting.
Class and private lessons, at Miss Stanhope's studio, 117 Touro street. Children's class begins Saturday, October 19.

MISS BERTHA STANHOPE, soprano soloist, First Baptist Church, Providence, R. I., receives pupils during the week, in Newport. Studio, 117 Touro street.

Alfred G. Langley, A. M.,
PRIVATE TUTOR,
Piano Instruction and Accompanying.
1 School Street. Call from 1:30 to 3 P. M.

EDGAR L. FULMER,
(Organist Trinity Church.)
Instruction in Piano, Organ and Harmony.
STUDIO, 76 DIVISION STREET.

Mr. Edward Y. Mason,
Instruction in Organ, Piano and Harmony.
Pupils received in Newport from Monday to Thursday of each week.
Special attention given to beginners.
STUDIO, 83 SPRING STREET.

Accompanist.
HARRY K. HOWARD,
(Pupil of Emil Mollenhaur, Boston),
TEACHER OF VIOLIN,
7 EXTENSION STREET.
AGENCY
For Newport Band and Orchestra.
N. L. M. U. S. LOCAL 56.
FIRST-CLASS MUSIC FOR ANY OCCASION.

INSURANCE.

REAL ESTATE AND INSURANCE.
For Rental:
1. Furnished cottage of 16 rooms on Rhode Island avenue $500 for the winter.
2. Partly furnished cottage on Catherine street $1,000 per annum.
For Sale:
1. Cottage suitable for large family, central location, near Redwood Library and the Club, 8,000 ft land, $12,000.
2. Two story dwelling on Burnside avenue $2,100
3. Building lots in all parts of the city.
Our Insurance agency represents so many of the oldest and best companies that we are prepared to cover the largest risks without difficulty.
DAVIS, WARD & MAGILL,
169 THAMES STREET.

Fire Insurance!

LIVERPOOL & LONDON & GLOBE INSURANCE CO.

Policies to any amount covering all kinds of property.
HENRY BULL, JR.,
107 Thames Street.

We have this day opened a line of freshly canned

Soused Mackerel,

Brook Trout in spice, and Tomato Sauce, English and Mt. Desert Boneless Herring, Sardines, etc. Also Canned and Potted Meats, Soups, Ox Tongues, Bottled Pickles, etc.
An inspection invited.

At the same time do not lose sight of the fact that we still have our full line of Butter, Cheese, Eggs, etc. We are selling 3½ pounds of the Acorn Creamery for $1. This is undoubtedly the highest grade of butter cut from the tub.

C. W. CORBETT & CO.

PRINTING AT DAILY NEWS JOB OFFICE

Candle Shades
IN ALL COLORS.
COLORED CANDLES,
CANDLE SHADE HOLDERS,
BOBOCHES.
ASBESTOS and MICA PROTECTORS
for Candle or Lamp Shades,
—AT—
A. C. LANDERS'S
167 Thames Street,
COVELL'S BLOCK.

Royal Extract of Malt.

This preparation possesses a flavor so delicate as to be gratifying and welcome to the weakest stomach, and its wealth of saccharine strength renders it a wonderful tonic. It is made from the best barley-malt that can be procured and is an absolutely pure product. For sale by
D. W. SHEEHAN,
18 & 20 Kinsley's Wharf.

JUST RECEIVED, INVOICE OF FINE
Vermont Maple Syrup.
LANDERS & PECKHAM,
142 Thames Street,
Wholesale and Retail Dealers in Butter, Cheese, Eggs, Lard, etc.

PHOTOGRAPHERS.

YE STUDIO!
Wm. Weiss & Co.
ARTIST PHOTOGRAPHERS
10 Bath Road.
Will close their Studio October 21, and will re-open early in June next season.

THE POCKET KODAK,
ONLY $5.00.
Latest product of the Eastman Kodak Co. A perfect camera, takes pictures 1½x2 inches; can be loaded in daylight.
Photographic goods of all kinds.
GEORGE H. CHASE,
Room 1, over 201 Thames St.

Try Again.
If you are discouraged in getting photographs to please you and desire a FIRST CLASS PHOTO and SATISFACTION AT REASONABLE RATES try
Holloway
THE LEADER IN FINE PORTRAITS.
My latest styles are acknowledged to be up-to-date and unexcelled in the state.
Headquarters for children's pictures.

Popular Styles in Portraits,
Including Water Color, Pastel Sepia, Crayon, Platinum, Carbon and
FINEST QUALITY CARBONETTES.
Tintypes furnished at all times.
Rembrandt Studio,
Over HAMMETT'S Bookstore, 212 Thames Street.

COAL.
OUR PRICE FOR WHITE ASH COAL
—IS—
$5.00 CASH.
Other varieties at correspondingly low prices.
Gardiner B. Reynolds & Co.

James I. Bowler,
LIVERY AND BOARDING STABLE!
First-class horses and carriages to let by the season, month or single trip.
Passengers conveyed to and from all boat and cars.
All orders by telephone or left at the office will be promptly attended to.
Brinley Street, rear of Kay Street House.

BY TELEGRAPH

TO THE UNITED PRESS.

SPECIAL WIRE TO THE NEWS.

WARNED IN ADVANCE.

Governor Clarke of Arkansas Addresses the Prize Fighters.

NEW YORK, Oct. 12.—A Little Rock, Ark., special says: Governor Clarke has addressed the following telegram to Corbett and Fitzsimmons: "I am advised by the press despatches that it is your purpose at an early day to engage in a prize fight in this state. The purpose of this is to inform you that such an act is a violation of our law and an affront to the sentiment of state pride entertained by our people. It will, therefore, not be possible for you to accomplish any such purpose, and any attempt on your part to do so will subject you to penalties and to treatment that I am sure will be highly distasteful to you. I am well enough advised of the nature and extent of the power and authority with which you will find yourself confronted to say that it will prove entirely sufficient to deter you from engaging in a prize fight in Arkansas. The question, so far as it relates to you, does not now call for the citation or construction of statutes or other rules of law. In the present state of public opinion, which at last is the force that inflicts penalties, prize fighters have no rights which those in authority are bound to respect. But there is no lack of law to make it now my duty to do all that is here indicated. As this is the only communication that I shall address to you, I have been somewhat more emphatic than would be the case if the matter were open to discussion."

IRONCLAD AGREEMENTS.

Secret Rate-Cutting to be Stopped and Traffic Parcelled Out.

CHICAGO, Oct. 11.—The executive officials of all the important railroad systems between Chicago and the Missouri river, in special session in this city yesterday, unanimously agreed that all secret rate-cutting would be stopped at once, and that all the present low tariffs now in effect between Chicago and Colorado points would be withdrawn and cancelled as soon as legal notices could be given. In addition to restoring rates, the executive officers entered into one of the most ironclad traffic agreements that have ever been formed by the lines of Chicago. The total traffic between Chicago and the Missouri river is to be divided among the competing lines according to percentages. Each company will deposit a certain sum of money with the chairman of the new association, and cash fines are to be levied for rate cutting or other infractions of the rules of the organization. The agreement is to run from January 1, 1896, to January 1, 1897. The details necessary to the execution of the new agreement will be perfected by freight officials in Chicago next Wednesday. Passenger officials are also to meet as soon as possible, and form a strong passenger association, to include the territory between Chicago and St. Louis and the Missouri river.

PARKER AND THE POPE.

Protestant Preacher's Reply to the Papal Letter to the English People.

LONDON, Oct. 12.—Rev. Joseph Parker has written to the pope a reply to the latter's recent letter to the English people. He thanks His Holiness for his dignified and tender pastoral letter, which, he says, was in every respect worthy of the illustrious pontiff. The reply proceeds, with a wealth of formal and floral verbiage, to declare that the writer has emboldened himself to bear witness to the headship of Christ and to decline communion with any man or any church that would come between him and his Saviour. He does not regard it as presumption to assure His Holiness that this is substantially the position of the Protestant English Christians. He expresses an intense desire to convince the pope that Protestantism is neither a prejudice nor a whim, but a deep, unchangeable expression of loyalty to what is regarded as the will of the tri-une God. The reply concludes with a prayer that the Holy Father will not despise him as a heretic, but regard him as one desiring to know and exemplify the truth as it is in Jesus.

Rose's Off-Hand Challenge Called Rash by the London Field.

LONDON, Oct. 12.—The Field refers to the umbrage of English yachtsmen at Mr. Charles Day Rose's off-hand challenge for a contest next year for the America's cup. Its rashness, it says, will justify anything the New York Yacht Club may choose to do, but almost any terms could have been made if a fair time had been allowed to elapse, or Lord Dunraven's account of how the New York Yacht Club had treated him had been issued.

GOOD GOVERNMENT IN SMALLER CITIES.

The ward politician is developed wherever there are wards, and therefore good government is a burning question in small cities as well as in large ones. Quaint old Newburyport in Massachusetts, with only fourteen thousand population, is laboring with the question, her citizens seriously debating a proposition to revive what they call the "good old town meeting," or such a modification of it as can be fitted to a town as large as Newburyport. That some modification is necessary is proved by the experience in Connecticut, where the town meeting remains an institution, even in towns as large as New Haven, and where appropriations of thousands of dollars are often made by a ridiculously small number of the citizens. Despite this and other deterrent evils, however, there is a strong sentiment in Connecticut, as in Newburyport, in favor of retaining the old town government, with modern modifications, that sentiment finding vigorous expression in Connecticut when attempts are made to consolidate city and town governments under city form.

The proposed modification in Newburyport is to enlarge the common council to a membership of three hundred. As the city has six wards, this would permit of a representation of fifty from each ward. This, the advocates of the proposition claim, would prevent the politicians from controlling the nominations, would insure a representation of business men capable of managing the city's affairs, and if the nominations were properly distributed would give each part of each ward a voice in the conduct of the city business. Summed up, the argument in favor is that it would bring the government nearer to the people. Opposition to the change comes from the younger citizens, who fear that it would be a step backward, and from the politicians. As the latter now control the council, through which the initiative step must be taken in securing legislative sanction, Newburyport's citizens have little hope of a change within a year. They will push the fighting, however.—[New York Post.

When the hair begins to fall out or turn gray, the scalp needs doctoring, and we know of no better specific than Hall's Vegetable Sicilian Hair Renewer.

COTTAGE FOR TWO FAMILIES.

A Comfortable Home and a House For Rent—Can Be Secured For $2,200.

A money maker is a thinking man who is wise enough to go into the investment of a home for himself and one to rent. This is really a sensible idea that very few people are fully alive to, and it is generally in the New England manufacturing towns, cities and villages where this idea

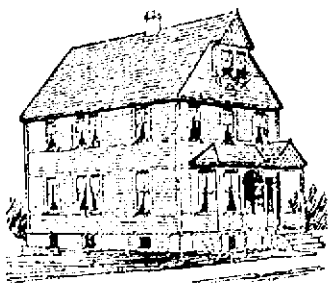

PERSPECTIVE VIEW.

is carried out. The mechanic who is thrifty enough to save to the extent of buying a lot can by this form of investment comfortably house himself and family and have a home to rent, and many prosperous men in the New England states owe their first start to a move like this. In the vicinity of New York and its suburbs very little progress has been made in this line.

This design fully exemplifies the maxim of "every man his own landlord and the owner of a house to rent." There are hundreds of young men in the cities who are in a position to own a cottage of this kind who are now living in crowded tenements and torturing

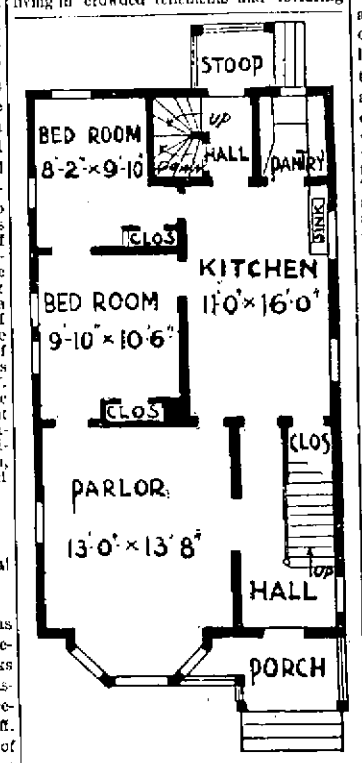

FIRST STORY.

their families by compelling them to live in cramped rooms and in crowded houses, regardless often of light, fresh air or the ordinary privileges of life that the Almighty has provided for all alike on this earth, and which can be enjoyed if rightly gone about, and that with no more expense than in old-time ways, and often with very great saving over old-time methods. Here is a home that will suit any bright young man needing at first only small room, and will make a landlord of him at once. Such a house as this can be erected for about $2,200 and in

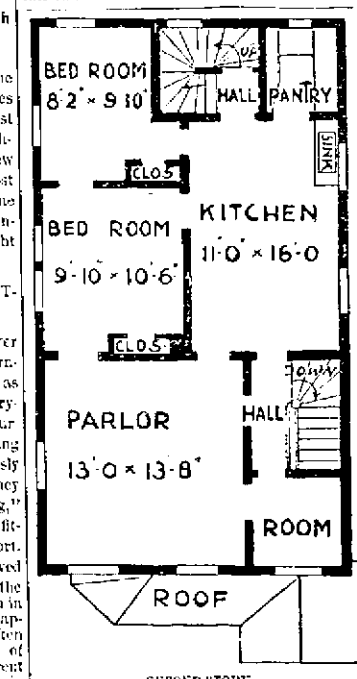

SECOND STORY.

some locations a little less. And it gives a very comfortable home for two families. Front and back stairs, access to all parts of the house, good cellar for each, and a division of the attic room for storage or an extra room each. The top floor will rent and pay the interest on the investment and gives the owner his rent free.

Plan—The site is 21 feet front and 36 feet deep; cellar divided for two families; cellar, 6 feet 8 inches; first floor, 9 feet; second floor, 8 feet 6 inches clear; frame sheathed, papered and clapboarded; roofs and gables shingled; floors of North Carolina pine; water on each floor; front and back stairs, and with large, roomy pantries to each kitchen.

PIKE'S PEAK AND ITS DISCOVERER.

Hardships of the First Exploring Party Ninety Years Ago.

I have just telegraphed from the highest station in the world that I am standing on the top of Pike's Peak, 14,147 feet above the sea level, having climbed nine miles in one hour and a quarter, ascending in that time 7,525 feet! I did not add that this wonderful speed was due to the cog-wheel railroad, the loftiest of all railroads in more than one sense. No endurance, no heroism is required to reach the highest altitude in the United States, Alaska's Mount St. Elias excepted. Times have changed since that splendid American, that ideal soldier, Lieutenant Zebulon Montgomery Pike, started from Bellefontaine, now a suburb of St. Louis, to explore the Arkansas and Red rivers, by order of General Wilkinson, commander of the United States army. With twenty-three men all told, scantily equipped, with $600 in merchandise as an expense and trading fund, Pike began his journey into an unknown wilderness January 24, 1806. Now our boys in blue cross the continent in "tourists' cars," not even knowing that one of their brothers first explored and described Colorado, first built a house on the present site of Pueblo, first raised the American flag beneath the shadow of Pike's Peak.

Not until ten months after he had bade farewell to civilization did Pike approach the mountains that were to be the source of so much misery to him and so much fame. At 2 o'clock in the afternoon of the fifteenth of November Pike thought he could distinguish a mountain to his right, which appeared like a small blue cloud. On examining it with his spyglass his conjecture was confirmed, and in half an hour it appeared in full view. When his small party arrived on the hill they with one accord gave three cheers to the Mexican mountains. "Their sides were white," writes Pike, "as if covered with snow or a white stone. These proved to be a spur of the grand western chain of mountains which divide the waters of the Pacific from those of the Atlantic Ocean."

Wherever Pike turned there loomed the "great white mountain," as he called it, little dreaming what name it would bear eventually. It was his duty as an explorer to ascend it. November 24 he left his camp for this purpose, accompanied by Dr. Robinson and Privates Miller and Brown, after giving orders for the government of his men during his absence and in case of his death. The little band marched at 4 o'clock with an idea of arriving at the foot of the mountain, but were obliged to lodge that night under a single cedar, which they found in the prairie. They were without water and the cold was extreme. They had marched twelve miles. The next day these pioneer explorers started early, expecting to ascend the mountain, but only reached its base, where they camped on a creek after marching twenty-two miles and a half and killing two buffaloes. November 26 began the real ascent, but, still deceived by the clear atmosphere, they left all their blankets and provisions in camp, thinking to return before night.

"We commenced ascending," reports Pike in his diary. "Found the way very difficult, being obliged to climb up rocks sometimes almost perpendicular, and after marching all day we encamped in a cave without blankets, victuals or water. We had a fine clear sky, while it was snowing at the bottom."

November 27, which has since become a day of thanksgiving among these mountains, Pike and his companions arose hungry, thirsty, and extremely sore from the unevenness of the rocks on which they had lain all night, but they were amply compensated for their toil by the sublimity of the prospect below. "The unbounded prairie was overhung with clouds which appeared like the ocean in a storm, wave piled on wave, and foaming, while the sky over our heads was perfectly clear."

Taking up the line of march, Pike and his men reached the summit of this chain in about an hour, with the thermometer 4 below zero, snow up to their waists and no signs of beast or bird. From this point of observation, which is supposed to have been South Cheyenne mountain, Pike surveyed the "grand peak," which was covered with snow. Having been twice deluded, Pike gave up calculating distances, and records that this goal of his ambition appeared to be sixteen miles away and as high again as the mountain they had scaled. "It would have taken a whole day's march to have arrived at its base, when I believe no human being could have ascended to its summit." Pike was right. Under the circumstances no human being could have attained the summit, but mark how falsely is he quoted in the flimsy guidebooks of today. This intrepid explorer is made to say that "no human being could ascend to that summit," no matter what the conditions. Even Colonel Long, who sixteen years later explored the same region in mid-summer, succeed at the opinion of his predecessor, and named the great white mountain James's Peak, in honor of Dr. James, who first ascended it. Neither trappers nor traders deigned to accept the name given by Long to their landmark. Pike was their choice; history settled the nomenclature when an army of miners marched to the Rockies in search of gold. It was "Pike's Peak or bust," and Long and Dr. James are left out of the romance, as they should be.

When Pike and his faithful followers reached camp on that November day they found their baggage safe, but all their provisions destroyed. Seeking shelter from the snow under a projecting rock, these four men made a meal on one partridge and a pair of deer's ribs, which the ravens had kindly refrained from devouring. Fast was then broken for the first time in forty-eight hours.

On Christmas, which came on a Thursday, one month from the date when Pike gazed at the great white mountain and retreated into South Cheyenne cañon, he made this entry in his diary:

"Here I must take the liberty of observing that in this situation the privations and hardships we underwent were on this day brought more fully to our minds than at any time previously. We had before been occasionally accustomed to some degree of relaxation and extra enjoyments, but the case was now far different. Eight hundred miles from the frontiers of our country, in the most inclement season of the year; not one person properly clothed for the winter, many without blankets, having been obliged to cut them up for socks and other articles; lying down, too, at night on the snow or wet ground, one side burning while the other was pierced with cold winds; this was briefly the situation of the party—some were endeavoring to make a miserable substitute of raw buffalo hide for shoes and other coverings. I will not speak of the diet, as I conceive that to be beneath the serious consideration of a man on a journey of such a nature."

Eighty-nine years later I go up Pike's Peak by steam and read Pike's diary by the fire of the Summit House!—[Kate Field in Chicago Times-Herald.

NOTABLE ANNIVERSARIES.

October 12.

1492—Columbus first saw land in the new world.
1576—Maximilian II, emperor of Germany, died at Ratisbon.
1775—Dr. Lyman Beecher born; died 1863.
1798—Pedro de Alcantara, first emperor of Brazil and father of the late Dom Pedro, was born in Lisbon; died 1834.
1845—Elizabeth Fry, a philanthropic Quakeress in England, died; born 1780.
1859—Robert Stephenson, famous engineer, died in London; born 1803.
1864—Chief Justice Roger B. Taney died in Washington; born 1777.
1881—Dr. J. G. Holland, American author and editor, died in New York city; born 1819.
1892—A military and civic parade in New York, which virtually wound up the Columbian festivities in that city.
1892—Fire destroyed 30 buildings in the business district of Sioux City, Ia.

October 13.

1453—Edward, prince of Wales, son of Henry VI, born at Windsor; murdered by the Yorkists in war of roses.
1812—Battle of Queenstown, Ont.
1874—Fire calamity at Akhiolyi, Turkey; 5,000 people destroyed.
1875—Jean Baptiste Carpeaux, sculptor, died at Paris.
1890—General W. W. Belknap died in Washington; born 1831. James E. Thorold Rogers, famous writer on political economy, died at Oxford, England. Justice Samuel Freeman Miller of the United States supreme court died in Washington; born in Kentucky, 1816.
1893—The Vigilant won the third race against the Valkyrie by 40 seconds, deciding the contest for the America's cup. The cup was first won by the yacht America in a race against 4 schooners and 9 cutters on a 60 mile course around the Isle of Wight, Aug. 22, 1851. Since that event the trophy has been called the America's cup. Races have been sailed for it nine times, including that of 1895, as follows: 1870, 1871, 1876, 1881, 1885, 1886, 1887, 1893.

Henry James Wigham, a graduate of Oxford University, arrived in the country by the City of Rome last week to fulfil a lecture engagement under the auspices of the American Educational Bureau of Chicago. His subject is "English History and Literature," which he has made an especial study. Mr. Wigham has an acute perception of the phases of the subject that are most likely to entertain and instruct an audience, and he speaks well. He is guest of Hon. Abram S. Hewitt at the latter's country seat, Ringwood, N. J.

FINANCIAL.

BANKING HOUSE OF
HENRY CLEWS & CO.,
11, 13, 15 & 17 Broad Street, New York,
MEMBERS OF THE N. Y. STOCK EXCHANGE.
Orders for securities executed for investment or on margin. Interest allowed on deposit account subject to cheque at sight. Act as Financial and Transfer Agents for Corporations.
Branch offices 202 Fifth Ave., corner 25th St., 87 Hudson St., and 16 Court St., Brooklyn.

W. S. Lawson & Co.,
BANKERS and BROKERS,
Members of the New York and Philadelphia Stock Exchanges.
40 Exchange Pl., New York.
STOCKS AND BONDS BOUGHT AND SOLD FOR CASH, OR CARRIED ON A MARGIN.
Daily Market Letter sent on application.

ODD LOTS.
FRACTIONAL LOTS of all the active stocks bought and sold for cash and on margin at the New York Stock Exchange at the "market price" of one hundred share lots.
PRIVATE WIRE TO CHICAGO.
Grain and Provision business solicited.
DOUGLAS & JONES,
Members New York Stock Exchange,
18 NEW ST., next door to the N. Y. Stock Exchange.

E. C. POTTER & CO.,
BELLEVUE AVENUE,
FADDEN BUILDING.
Members New York Stock Exchange.

BLAIR & CO.,
BANKERS,
33 Wall Street, New York.
INVESTMENT SECURITIES.
Travelers' Letters of Credit.
AVAILABLE IN ALL PARTS OF THE WORLD.

HOLMES & CO.,
61 Broadway, New York.
MEMBERS OF THE N. Y. STOCK EXCHANGE.
Receive Accounts and Deposits of Firms, Individuals, etc., and allow interest on daily balances. Buy and sell for cash or carry on margin at lowest rates of interest on the New York, Philadelphia, Boston and Chicago Stock Exchanges, Stocks, Bonds, Grain, Cotton, etc.
Branch Office, 35 Congress St., Boston.

SAFE INVESTMENTS.
City and County Obligations.
Gold First Mortgages.
HENRY A. TOWNSEND,
15 RHODE ISLAND AVE., NEWPORT, R. I.
Correspondence solicited.

£ FOREIGN EXCHANGE. £
Exchange on all parts of Europe for sale at current prices. London Correspondents, Messrs. Morton, Rose & Co., Paris Correspondents, Messrs. Drexel, Harjes & Co. Foreign money bought and sold; also multilated currency and silver.
A. S. SHERMAN, Merchants Bank.

WATER.
Persons desirous of having water introduced into residences or places of business should make application at the office of the Newport Water Works, 5 West Marlborough street. Office hours from 8 A. M. to 2 P. M.

Schreier's Queen Anne Millinery Establishment.
All the leading shapes in Felt and Velvet.
HATS, TRIMMED AND UNTRIMMED.
New novelties in every department—Great variety Caps—Prices low.

DRUGGISTS.

PURE VANILLA
—AND—
Other Flavoring Extracts.
If you wish to be convinced of the excellent quality of this vanilla, call at
THE HUB PHARMACY,
176 Thames St.,
and obtain a sample free.
E. S. BLUMENKRANZ, Pharmacist.

WM. H. COTTON,
Druggist and Apothecary,
OLD No 145, NEW No. 226 THAMES STREET
NEWPORT, R. I.

YOU NEED
Wood's Iron Tonic
THIS MONTH.
It is the best appetizer and blood food.
Prepared by
Geo. A. Wood
DRUGGIST.
166 BROADWAY.

ESTABLISHED 1780.
JAMES T. WRIGHT,
PHARMACIST,
22 Washington Square
Newport, R. I.

TRY
DOWNING'S
Rum and Quinine
FOR THE HAIR.
An elegant toilet preparation for preserving, restoring and beautifying the hair, rendering it soft and glossy, curing all diseases of the scalp. Free from all irritating matter; it softens the hair when hard, or dry, acting upon the roots; keeps the scalp in a healthy condition.
PREPARED ONLY BY
Downing Brothers, Pharmacists,
42 & 44 BROADWAY.

The key to Milton's line,
'Linked sweetness long drawn out,'
Is possessed by those who drink
Garrick Club Whiskey.
This celebrated brand of pure malt whiskey gains in popularity each day.
Remember, when asking for whiskey at any of the first class places, to ask for
Garrick Club Whiskey.
Praised by the critic. Enjoyed by all.
An unrivalled whiskey cure.
always have a bottle in the house.
Physicians universally recommend
Garrick Club Whiskey.
Don't forget the name.

P. H. HORGAN,
224 Thames Street, Newport, R. I.

J. J. Lynch's Bakery.
Mr. Edward F. Lynch's announcement in Friday morning's Herald that he will open a bakery at the old stand, formerly occupied by J. J. Lynch, is misleading, as the undersigned, widow of J. J. Lynch, is still running his business, which Edward F. Lynch refused to purchase, at the old stand, which is 491 & 493 Thames street.
ELLEN M. LYNCH.

SMOKE S. E. VERSCHON'S
Newport Rose,
Manufactured at 134 Bellevue Avenue.
FOR SALE BY
SAM'L T. H. AILMAN,
42 Washington Square.

HENRY BIESEL & SONS,
Saddle, Harness and Trunk Makers.
Robes, Blankets and Leather Goods,
256 & 258 Thames Street,
People's Library Building.

THE TRADES.

DID YOU EVER THINK
How poor a walk you have at home, when you walk on those of others? Consider this, see us, get a price on the best walk laid.
ASPHALT
for cellar bottoms, stalls, gutters, roofing, sidewalks and drives, it has no equal.
The Newport Asphalt Co.,
9 Oak Street.
WM. SHEPLEY. W. GRIFFIN. GEO. A. WEAVER.

C. H. BURNHAM,
Machinist and General Jobber.
Mill and Engineers' Supplies
Waste, Oils and Belting.
Lawn Mowers Repaired and Sharpened.
Perry Mill Building, - 339 Thames Street.

Established 1868. Telephone 6614-6
P. J. MURPHY,
Fine Plumbing, Drainage and Ventilation.
OFFICE AND SHOW ROOM.
161 & 165 SPRING STREET.
The latest improved fixtures are set up in show room in complete working order.

GODDARD & BARLOW,
PRACTICAL
Tinsmiths and Metal Workers,
REAR OF 192 THAMES STREET.
Work done at reasonable rates. Tin roofing and general jobbing.

SMITH BOSWORTH & CO.
MANUFACTURERS AND DEALERS IN
Doors, Sash, Blinds, Window Frames, etc.
WEST BROADWAY.

J. B. Cottrell,
MARBLE AND GRANITE WORKER,
Warner Street, Opposite Island Cemetery.

ARMISTEAD HURLEY,
Practical Painter and Glazer,
27½ POND AVENUE.
Old houses and tenements re-painted and made to look like new: this work a specialty.

F. A. ALLAN,
Carpenter and Builder
17 WARNER STREET.
Shop - - 7 Caleb Earl Street.

Steam and Hot Water Heating.
LINCOLN HAMMETT & CO.
71 MILL STREET.
Telephone connection.

GURNEY HEATING APPARATUS.
The season is approaching when a warm house is required. I am prepared to furnish estimates on short notice. Don't wait until Jack Frost comes before placing your order.
PHILIP F. CONROY,
181 Thames Street,
Gas Light Co.'s Building.

Plumbing
Of all kinds attended to promptly. I also do a general
GAS FITTING AND SEWERAGE BUSINESS.
WM. R. DODGE, 6 MILL STREET.

J. D. JOHNSTON,
Architect and Builder.
Plans and estimates furnished on application. General Jobbing, Mason, Tile and Stucco Work Executed with Despatch.
Shop, 63 Mill street. P. O. Box 161. | Office, 70 Pelham street. Residence, 106 Church St.

BOOTS AND SHOES.
$2.00 Ladies' Lace and Button Shoes, patent and dongola tip; extra good value.
$2.50 Ladies' Dongola Button Welted Shoes, opera toe, patent tip; equal many $3 shoes.
NORMAN
180 THAMES STREET.

Ladies' Calf, Cork Sole,
—And latest styles of—
Fall and Winter Boots
—AT—
Seabury's,
214 THAMES STREET.

Ball Programs
Printed in first-class style and at reasonable prices. See our sample books for latest designs in folders.
DAILY NEWS OFFICE.

This Morning's News.

SYMPATHY FOR CUBANS

Should Not Be Expressed in Terms Discourteous to Spain.

WASHINGTON, Oct. 12.—Attorney General Harmon, within the last few weeks, has received a large number of letters making inquiry as to the rights of American citizens under international law with respect to expressing their sympathy with Cuba, either materially or otherwise, in her present struggle. The following is a reply to one of these letters, and is substantially the same as all of the replies sent:

JUDSON HARMON, ATTORNEY GENERAL.

I hasten to say, in reply to your letter, that the organization of a military force of any sort in the United States in aid of the insurrection in Cuba would be in direct violation of section 3283 of the revised statutes of the United States, which provides for a fine not exceeding $3000 and imprisonment for not more than three years for every person who in any way takes part in such expedition or enterprise to be carried on from thence against any prince, state, etc., with whom the United States are at peace.

As the United States are not only at peace with Spain, but have with her a treaty whereby the extradition of prisoners and many other benefits are secured, it behooves all American citizens who have respect for the laws and obligations of their country and regard for its honor to observe this law in spirit as well as in letter, to be neutral in word as well as in deed. While there is no law to prevent American citizens from speaking their sentiments on any subject, singly or together, taking such action as mentioned in your letter would, in my judgment, be discourteous in the highest degree to a friendly power and tend to embarrass and obstruct the government in carrying out its determination faithfully to execute the laws and fulfill its treaty obligations.

A Rumor Dissected.

A dispatch from Madrid says that it is stated there upon good authority that the United States government has pointed out to the Spanish minister at Washington the necessity that Spain should take prompt action to crush out the rebellion in Cuba. This statement created a sensation in Madrid political circles.

It is learned here that Minister de Lome had a short interview with Secretary Olney Thursday, and in the course of their conversation something might have been said by the minister, perhaps in answer to the secretary's inquiry, in the nature of a statement that operations in Cuba would be conducted with greater vigor hereafter. As the president must certainly make some reference to the insurrection in his annual message to congress when it meets in December, it would be but natural that Secretary Olney, upon whom he must rely for his information, should take steps to gather data upon which to base a judgment of probable future events.

It may be set down as beyond belief that Secretary Olney has made any statement to the Spanish minister in the nature of a threat to intervene between the combatants in Cuba at this stage, for this would amount to a reversal of the policy of this government in such matters.

While it is true that President Grant did—as indicated in his messages to congress—entertain a belief that intervention in the then progressing rebellion in Cuba would be justifiable, it is also true that this view never was acceptable to Secretary Fish, and it has not secured the adherence of international lawyers. The whole weight of authority is decidedly adverse to the assertion by a neutral nation of a right to say when war between two combatants had progressed to a point where it must be stopped.

The question is also separate from that of the recognition of the belligerency of the insurgents, which, according to our policy and practice, must be determined severely by the facts in each case. It is pointed out here also that the circumstances at present are different from those surrounding the last Cuban rebellion, when President Grant took his stand, in that that rebellion dragged along for nearly 10 years, while the present insurrection has been in progress less than a year, or not nearly as long as our own rebellion.

Sackville's Error.

LONDON, Oct. 12.—The Chronicle says this morning on the subject of the pamphlet history of his diplomatic experience in the United States, issued by Lord Sackville: The feeling existing with reference to the appearance of the Sackville pamphlet is one of unqualified regret. This finds its strongest expression, perhaps, in diplomatic circles.

Golden Eagles Adjourn.

WASHINGTON, Oct. 12.—The sixteenth annual session of the supreme castle of the Knights of the Golden Eagle ended yesterday. Reading, Pa., was chosen as the place for holding the next session. It was decided not to exact any per capita tax from grand temples of Ladies of the Golden Eagle. The degree of past supreme chief was conferred on Lyman P. Lewis of Massachusetts. The degree of past grand chief was conferred on E. D. Woodbury of Massachusetts.

WEEKLY TRADE REVIEW.

Markets Not Now In a Condition Calculated to Inspire Confidence.

NEW YORK, Oct. 12.—R. G. Dun & Co.'s weekly review of trade says: The price barometer gives indications that are not entirely favorable. Cotton goods go up with increasing evidence that the crop of cotton is short. Prices of other manufactured products, of wool, hides and leather, all show some decline—a general slackening in new orders being the principal cause.

With an immense volume of business, far much exceeded in the largest month of the exceptional year 1892, and with evidence that in several important branches the volume has surpassed that of any previous year, there is a growing uncertainty about the near future of industries. Money markets are neither strained nor threatening, foreign exchanges no longer raise apprehension, and all fears about the great northern crops are past. There have been few advances in wages of labor within the past month, and only a few works have been closed by strikes for an advance.

Boots and shoes have a very narrow demand, partly because consumers have not taken all the goods already distributed to the trade, and partly because few wish to buy after prices have risen so largely.

Failures of the week have included two banks and several concerns of some size, and have been 268 in the United States, against 231 last year, and 32 in Canada, against 43 last year.

Cause of Emperor's Anxiety.

PARIS, Oct. 12.—In the course of an interview upon European affairs with Prince Lobanoff, the Russian minister of foreign affairs, he said: "The thing which directly troubles Germany and which concerns all Europe is that Prince Bismarck has set up a parliament in which he has established universal suffrage. By this action he has permitted the entrance of the Social Democrats into parliament, and they are now justly the source of anxiety to Emperor William. It is difficult to foresee how he will succeed in warding off this peril. I can understand this being Emperor William's chief anxiety, and it shows his sagacity."

An Unnatural Wretch.

CATANIA, Sicily, Oct. 12. — Gaetana Stonoli has been arrested for the wholesale poisoning of children with phosphorus. She administered the poison by mixing it with wine and prevailing upon the children to drink the mixture. Her victims already number 23. It is stated that they all died in fearful agony. The woman has confessed to having committed the deed, and offered as an explanation that she wanted revenge for the death of two of her own children, who had been bewitched.

Especial Prey of Robbers.

LOCKPORT, N. Y., Oct. 12.—Robbers seem to think that Calvin W. Thomson, who is worth $100,000, has been especially set apart for them to prey upon. Three times in six years they have entered his house and stolen fully $10,000. A few nights ago they made a big haul, securing $7000. Thomson lives in a dilapidated hut, 10 miles west of this city. He is afraid of banks, and the cash used in excessive loans on mortgages is kept at his lonely house. He is 87 years old.

Will Take Up the Reins of Government.

BUZZARD'S BAY, Mass., Oct. 12.—President Cleveland and Private Secretary Thurber left at 5:30 o'clock last night on board the steam yacht Oneida for Washington. With favorable weather the party should reach their destination on Monday. Mrs. Cleveland and the children will leave Gray Gables for the White House early next week. The president and his family have had one of the pleasantest, as well as one of the longest, seasons ever spent here, and all of them are in excellent health as the result of their long vacation. The last day of the president's stay here was spent in fishing, in company with Secretary Thurber.

Three Sisters Get the Prize.

BOSTON, Oct. 12.—The jury in the Niles will case returned a verdict yesterday afternoon, sustaining the will. The case has been on trial all the week and has been hotly contested. By the will of the late Thomas Niles the bulk of his property, amounting to $300,000, went to three cousins, maiden ladies, who had considerable wealth already. Mr. Niles had numerous half brothers and sisters and other relatives, who were either given a very meager part of the property, or were left out altogether, both in the will and codicil.

Williams' Big Day.

VINEYARD HAVEN, Mass., Oct. 12.—George F. Williams, Democratic candidate for governor, made a tour of this section yesterday. He proceeded to West Tisbury, where he spoke briefly, going later to Edgartown, where he addressed a second gathering of Democrats, and last evening made a third speech here on the issues of the campaign. In all three places he covered substantially the same ground, speaking of the duties of a solicitor general regarding the rights of corporations and the rights of the people.

Katahdin's Trial Trip Near at Hand.

BOSTON, Oct. 12.—United States dispatch boat Dolphin arrived in port yesterday from Portland, Me. The Dolphin has just established the trial course for the Ammen ram Katahdin and the battleship Indiana. The Katahdin's course as marked out will be from Cape Porpoise to Boon Island light, a distance of 17 miles, while the course for the Indiana is from Boon island to Cape Ann, and is 31 miles long. It is expected that the Katahdin will leave the drydock in season for her trial trip Oct. 17.

Boy Accused of Murder.

ELLSWORTH, Me., Oct. 12.—John Jordan of Otis, a farmer, aged 25, died yesterday from the effects of a blow with a club inflicted Thursday noon by Harry Salisbury, aged 16. Jordan watered his horse at a pond near the school which Salisbury attended, and on Thursday he accused the boy of breaking a pail which he had left there. In an altercation that followed, Jordan struck at the boy, who, in self-defense, it is claimed, picked up a club and dealt Jordan a blow upon the side of the head. Salisbury was arrested.

Have Done Much Good.

AUGUSTA, Me., Oct. 12.—The Maine Federation of Women's clubs yesterday elected the following officers: President, Mrs. H. F. Dowse, Bangor; vice president, Anna S. Hunt, Augusta; secretary, Mrs. H. M. Estabrook, Orono; treasurer, Miss B. L. Soule; auditor, Miss Helen Beedy. The federation has prospered beyond all expectation in the four years of its existence, teaching women to forget petty vanities, and labor for the general good and welfare.

Careless Gunner Kills Himself.

HOULTON, Me., Oct. 12.—Frank P. Barnard, railway station agent, was on a hunting trip at Summit station yesterday, and was entering a car, dragging his gun behind him, when the trigger caught, and the weapon was discharged, sending the bullet through his heart.

Crime of George Crime.

AMESBURY, Mass., Oct. 12.—The police arrested yesterday George Crime for the larceny of three barrels of apples. The police searched the house and found a small cider mill, which Crime had been running and making cider with the apples that have been stolen.

Ayer's CHERRY Pectoral For Colds and Coughs RECEIVED MEDAL and DIPLOMA AT THE World's FAIR.

AYER'S CHERRY PECTORAL PRIZE MEDAL AT WORLD'S FAIR

TRAVELERS' DIRECTORY.

NEW YORK, NEW HAVEN & HARTFORD RAILROAD.

Old Colony System.

Time tables showing local and through train service between all stations may be obtained at all ticket offices of this company.

On and after Sunday, Oct. 13, 1895, trains will leave **Newport** for **Boston**, week days, 7:35, 10:10 a.m., 1:00, 3:00, 5:20, e9:15 p.m. Return, 8:45, 8:30, a9:30 a.m., 12:00 m., 3:40, 4:35, n5:10, b6:00, p.m. **Middletown** and **Portsmouth Grove** (flag stops) 7:35, 10:10 a.m., 3:00, 5:20 p.m. **Portsmouth**, 7:35, 10:10 a.m., 3:00, 5:20 p.m. **Bristol Ferry, Tiverton, Fall River** and **Taunton**, 7:35, 10:10 a.m., 1:00, 3:00, 5:20, e9:15 p.m. **Middleboro'**, 7:35, 10:10 a.m., 3:00, 5:20 p.m. **Cape Cod**, 7:35 a.m., 3:00 p.m. **Plymouth**, 7:35 a.m., 3:00 p.m. **New Bedford**, 7:35, 10:10 a.m., 3:00, 5:20 p.m. **Fitchburg** and **Stations on Northern Division**, 7:35, 10:10 a.m., 3:00 p.m. **Lowell**, 7:35 a.m., 3:00 p.m. **Cottage City, Oak Bluffs**, 7:35, 10:10 a.m. **Nantucket**, 7:35 a.m. **Providence**, 7:35, 10:10 a.m., 3:00, 5:20 p.m. Return, 7:30, 9:55 a.m., 12:45, 4:20, d6:30 p.m.

SUNDAYS, for **Boston**, 6:00 p.m. Return, 4:30 a.m., b7:00 p.m. **Middletown, Bristol Ferry, Tiverton, Fall River, Somerset, Dighton, North Dighton, Weir Village, Taunton, North Easton, Stoughton, Randolph, South Braintree** and **New Bedford**, 6:00 p.m.

a Park Square Station.
b Park Square Station, boat from Fall River.
d Boat from Fall River.
e From the wharf. No tickets sold at wharf.

J. R. KENDRICK, 3d Vice President, Boston.
A. C. KENDALL, Gen'l Pass. Agent, Boston.
E. G. ALLEN, Gen'l Supt., Boston.
J. H. JORDAN, Agent, Newport, R. I.

STREET RAILWAY NOTICE.

Cross Town Line.

On and after Monday next the street cars will leave Franklin street for the beach every twenty minutes from 7:40 A. M. until 6 P. M., or on the arrival of the Providence boat, and will leave the beach from 7:50 A. M., (connecting with the Providence boat) until 6:10 P. M.

R. P. LEE,
Superintendent.

CONTINENTAL STEAMBOAT CO.

On and after Sept. 23, leave Newport for

PROVIDENCE

Week days only, 5 A. M. Leave Providence week days only, 4 P. M.

Mondays and Saturdays only, stop at Prudence each way. Stop at Conanicut Mondays only, each way.

Excursion Tickets, only 20c.

A. LIVINGSTON MASON,
General Manager.

Newport & Wickford Railroad and Steamboat Co.

"The Wickford Route." June 1 1895.

LEAVE	A M	A M	P M	P M	P M	P M
Newport,	7 10	10 00	1 20	4 20	7 40	*11 15
Providence, arr.	8 55	12 00	3 15	6 13	9 35	....
Boston, "	10 10	1 15	4 30	7 30	11 00	....
New York, "	2 00	4 30	7 32	11 00	B	7 00
	P M	P M	P M	P M	P M	A M
LEAVE	NIGHT	A M	A M	A M	P M	P M
New York,	*12 00	....	5 01	10 03	1 00	5 00
Boston,	....	....	10 00	1 00	4 00	7 45
Providence,	....	7 45	11 13	2 15	5 00	8 20
Newport, arr.	6 15	9 40	1 00	3 55	7 00	10 40
	A M	A M	P M	P M	P M	P M

*Daily.

B Washington Express due Harlem River Station, N. Y., 2:15 A. M.; Philadelphia, 6:40 A. M.; Baltimore, 9:37 A. M.; Washington, 10:12 A. M.

‡Through train between Wickford Junction, Philadelphia, Baltimore and Washington without change.

For tickets and drawing room chairs apply on steamer General, Commercial wharf, or at the Transfer Co's office, 30 Bellevue avenue.

C. H. COFFIN, Agent, Newport.

Muenchinger-King Cottage,

NEWPORT, R. I.

Families or private parties, transient or permanent, accommodated at the above cottage, opposite Newport Reading Room,

BELLEVUE AVENUE.

THE ROBINSON,

14 CATHERINE STREET, NEWPORT.

MRS. M. J. ROBINSON, Manager and Owner.

Hartmann House,

A. F. KINZLER, Proprietor,
(Formerly of the Hotel Brunswick, N. Y.)

10 BELLEVUE AVE., NEWPORT, R. I.
Situated on the Fashionable Avenue.
Restaurant a la Carte.
Lunches put up for Parties.
Elegant Rooms.
Moderate Rates.
OPEN ALL THE YEAR

ARCTIC ICE CO.,

WHOLESALE and RETAIL DEALERS.

This company is prepared to furnish ice of the best quality and in quantities at prices as low as can be purchased in the city.

Telephone connection.

Office, Commercial Wharf.
JOHN H. GREENE, Supt.

TRAVELERS' DIRECTORY.

FALL RIVER LINE.

FARES REDUCED.

ONLY $2.00 to NEW YORK

For limited tickets. Reduced rates to all points beyond New York. Steamers PRISCILLA and PURITAN in commission. A fine orchestra on each. Leave Newport, week days, at 9:15 P. M.; Sundays, 10:15 P. M.; due New York 7:00 A. M. Returning leave New York from Pier 18, North River, foot of Murray street, week days and Sundays, at 5:00 P. M. Eastward steamer touches at Newport at 3:15 A. M. For tickets and staterooms apply at New York & Boston Despatch Express Office, 272 Thames street. J. I. Greene, Ticket Agent, GEO. L. CONNOR, Passenger Traffic Manager. O. H. TAYLOR, Gen'l Pass. Agent, New York. J. H. JORDAN, Agent, Newport, R. I.

Jamestown and Newport Ferry Co.

On and after October 10th, 1895,

STEAMER CONANICUT

WILL RUN AS FOLLOWS,

Leave Jamestown 6:20, 8:15, 10:30, A. M.; 1:00, 2:00, 3:30, 5:00, 6:00 P. M. Sundays, 9:45 A.M., 4:00 P. M.

Leave Newport, 6:45, 9:30, 11:45 A. M.; 1:30, 2:45, 4:30, 5:30, 6:30 P. M. Sundays, 10:15 A.M.; 4:30 P. M.

BOSTON & PHILADELPHIA STEAMSHIP CO.

FROM

Fall River to Philadelphia Direct.

Every Wednesday and Saturday

at 6 P. M., connecting at Philadelphia with all rail and water lines to the south and west. Close connection made with all points on the Old Colony Railroad and connecting roads.

Quick Despatch. Prompt Delivery.

☞ Mark goods WINSOR LINE.

For rates and other information apply to
J. R. JORDAN, Agent O. C. R. R., or to
R. J. Jernegan, Agent,
Derrick Wharf, Fall River,
E. B. SAMPSON, Gen'l Manager, Boston, Mass.

For Block Island.

Steamer Geo. W. Danielson, Captain Conley, will leave Commercial wharf Tuesdays, Thursdays and Saturdays at 12:30 P. M. Returning, leave Block Island Mondays, Wednesdays and Fridays at 8:30 A. M., weather permitting.

OCEAN STEAMSHIPS.

AMERICAN LINE.

NEW YORK—SOUTHAMPTON—(London—Paris.)
TWIN SCREW U. S. MAIL STEAMSHIPS.
Sailing every Wednesday at 11 A. M.

ST. LOUIS.....Oct. 16 | NEW YORK.....Nov. 13
NEW YORK.....Oct. 23 | ST. PAUL.....Nov. 20
ST. PAUL.....Oct. 30 | ST. LOUIS.....Nov. 27
ST. LOUIS.....Nov. 6 | NEW YORK.....Dec. 4

RED STAR LINE.

NEW YORK TO ANTWERP,
Sailing every Wednesday at Noon.

FRIESLAND.....Oct. 16 | NORDLAND.....Nov. 6
SOUTHWARK...Oct. 23 | KENSINGTON...Nov. 13
WESTERNLAND Oct. 30 | SOUTHWARK...Nov. 20

INTERNATIONAL NAVIGATION COMPANY,
Pier 14, North River. Office, 6 Bowling Green, N. Y.

PIANOS AND ORGANS.

I have changed my residence to 292 Broadway. Orders sent by mail or left at house will receive prompt attention.

ALBERT P. CRANDALL,

Piano Tuning and Regulating.

Piano and Organ Repairing.

A well equipped repair shop for pianos and organs has long been needed in Newport and we have decided to use some of the room over our warerooms for that purpose. Hereafter we will make a specialty of all kinds of piano work, from restringing and putting in new actions, regulating and polishing, down to tuning. If your piano is sounding something like a "tin pan" and is about worn out we can give it a new lease of life. A great many new pianos are now furnished with a cheap sop or practice stop; we can put one as good as the best into any piano without affecting the action in the least and at a comparatively small cost. They save a great deal of wear and you can practice or play at any hour without annoying any one. If the varnish on your piano is in fairly good condition we can make it look as well as new. Our prices will be as low as the kind of work you want will allow. Estimates gladly given.

JOHN ROGERS,
210 THAMES STREET.

PIANOS.

Pianos for sale and pianos for cash.
Pianos new and pianos old.
Pianos high and pianos low.
Pianos for cash and pianos on credit.
Pianos tuned and repaired by competent workmen.

John Vars,
126 Thames Street, Young's Block.

A New Departure!

BOLTED MEAL.

From pure Rhode Island corn, fresh and nice, requires no sifting. Ground and put up in peck and half peck bags. Try it and you will use it in preference to any other. To be had of any grocer. See that

A. R. ANTHONY'S

name is on every bag.

P. O. Address, Box 267, Middletown, R. I.
Orders by mail promptly attended to.

MISS TOWNSEND

Desires to inform her patrons and all others interested in

MASSAGE

and remedial movements, that she is prepared to give scientific treatment and careful attention to all consulting her. Refers by permission to Dr. Douglas Granam of Boston, Mass. Address 15 Rhode Island avenue, Newport, R. I.

PRINTING AT DAILY NEWS JOB OFFICE

PUBLIC LAWS PASSED AT THE JANUARY SESSION, 1895.

[The Chapters of the Public Laws are numbered continuously from the Public Statutes, revision of 1882.]

CHAPTER 1382.

AN ACT to Provide For the Maintenance and Repair of Highways and Bridges.

It is enacted by the General Assembly as follows:

SECTION 1. All highways, causeways and bridges, except as is hereinafter provided, lying and being within the bounds of any town, shall be kept in repair and amended, from time to time, so that the same may be safe and convenient for travellers with their teams, carts and carriages at all seasons of the year, at the proper charge and expense of such town, under the care and direction of the town council of such town.

SEC. 2. The town council of each town shall divide the town into highway districts not exceeding four in number, or shall constitute the entire town one highway district, and shall annually elect one surveyor of highways for each such highway district, and fix his compensation. Surveyors of highways so elected shall hold their offices until the next annual financial town meeting of such town, and till their successors are elected. Vacancies occurring from any cause may be filled by the town council, and the town council may remove from office any surveyor of highways elected by them at their pleasure.

SEC. 3. Each town at some regularly called meeting of the electors thereof who are entitled to vote upon any proposition to impose a tax, shall annually appropriate such sum of money as said electors shall deem necessary for the maintenance and repair of its highways and bridges, and the sum so appropriated shall be included in the sum to be raised by the annual tax levied and assessed by such town for town purposes. In case any town shall fail to make said appropriation the town council thereof shall make such expenditure upon the highways and bridges of said town as may be necessary to comply with the provisions of section one of this act.

SEC. 4. Town councils shall determine and allot the proportion of the annual appropriation for the maintenance and repair of highways and bridges, which shall be expended within the limits of each highway district in their respective towns, and so much of said appropriation as shall be expended shall be expended under their care and direction, or under the care and direction of a committee or committees of their own members appointed by them for that purpose. They shall also fix the rate of compensation to be paid for men, teams, road-making machinery and materials to be employed or used in their respective towns.

SEC. 5. Whenever any town council shall be of the opinion that it is preferable so to do, they may provide for the expenditure by contract of a portion or all of the money allotted to be expended in any one or more highway districts, and if the work so done by contract shall extend into two or more highway districts, they may determine what proportion of the cost thereof shall be paid from the money allotted to each of said highway districts. All money so allotted and not expended by contract shall, when expended, be expended by the surveyor of highways of the district to which it was allotted.

SEC. 6. Whenever any town shall make, in addition to its annual appropriation for the maintenance and repair of its highways and bridges, a special appropriation for the building or repair of any particular highway or bridge or other highway work, and shall not provide that such appropriation be expended by contract, the town council of such town shall determine whether the same shall be so expended, and if not expended by contract, it shall be expended by the surveyor of highways of the district within which the work is to be done.

SEC. 7. Every surveyor of highways shall execute the directions given him by the town council or the committee thereof here in provided for, and shall purchase and use such materials and employ such men, teams and road making apparatus as may be necessary therefor at the rates of compensation fixed by the town council. He shall keep himself informed as to the condition of all the highways in his district, taking particular care so to do immediately after all storms and freshets, and shall seasonably communicate such information to the town council or to the committee thereof having care of his district, and it shall be his duty in case of sudden and unforeseen damage to any highway or bridge to forthwith repair the same at the expense of the town so that it will be safe and passable, without instruction or direction from such council or committee.

SEC. 8. Surveyors of highways may cut down, lop off, dig up and remove all sorts of trees, bushes, stones, fences, rails, gates, bars, enclosures or other matter or thing that shall in any manner straighten, obstruct or incommode any highway: Provided, that nothing herein contained shall be so construed as to authorize any surveyor, except under the direction of the town council, to cut down or destroy, or other than in a reasonable and proper manner to lop off or trim up any shade or ornamental tree so planted or maintained by any adjacent owner or occupant upon or near the side of any highway as not to incommode the travelled path.

SEC. 9. Any surveyor of highways may, with the consent of the town council or committee thereof having care and direction of his district for the purpose of obtaining materials for repairing any highway, enter upon and dig for stone, gravel, clay, marl, sand or earth in any adjoining land not forming a part of the messuage connected with any dwelling-house, or not used as a cemetery or burial-ground, or otherwise appropriated to the burial of the dead; and may remove the material thus dug up to such place or places in such highways for the repair and amendment thereof as he shall deem necessary: Provided, that land which is platted in house lots and the plat thereof recorded in the land records of the town where it lies shall not be so entered upon.

SEC. 10. All claims for damages for any acts done or materials taken under the preceding two sections shall be claims against the town under which the surveyor of highways acted.

SEC. 11. Every town which shall neglect to keep in good repair its highways and bridges shall be fined not less than fifty dollars nor more than five hundred dollars, and execution shall issue therefor against such town.

SEC. 12. Such towns shall also be liable to all persons who may in any wise suffer injury to their persons or property by reason of any such neglect, to be recovered in an action of the case.

SEC. 13. The several towns shall provide by ordinance in such manner and under such penalties as they may deem expedient, for removing snow from the public highways, so as to render the same passable with teams, sleds and sleighs; but nothing in this chapter contained shall be so construed as to render any town or city liable for any injury to person or property caused by snow or ice obstructing any or any part of the highways therein, unless notice in writing of the existence of the particular obstruction shall have been given to the surveyor of highways within whose district such obstruction shall exist, at least twenty-four hours before the injury was caused, and such town or surveyor shall not thereupon within said time have commenced the removal of such obstruction, or caused any sidewalk which may have been obstructed by ice to be rendered passable, by spreading ashes or other like substances thereon. Whenever any highway is blocked up or encumbered with snow, the surveyor shall cause so much thereof to be removed or trod down as to render such highway passable.

(Continued October 14.)

A NEW LOT OF

IMPORTED CHINAWARE,

Fancy Cups and Saucers,

FOR SALE CHEAP, AT

The Bijou

39 THAMES STREET.

REAL ESTATE.

COTTAGES FOR SALE.

No 10 Hammond street, 4,236 square feet of land, price $5,000.
Thurston avenue, very attractive cottage, all modern improvements, price, $3,500.
Ayrault street, price, $7,000.
36 Underwood street, price, $3,500.
Hall avenue, including stable, price, $5,000.
Annandale road, price $3,000.
20 Webster street, 3,000 ft. of land, price, $2,600.
Warner street, price $2,300.
Spring street, No. 320, lot 40x75, price, $3,000.
Full particulars of

WHIPPLE & SON,
28 BELLEVUE AVENUE.

FOR RENT.

New York Houses for the season of 1895-6.

—BY—

DeBLOIS & BILDRIDGE,
152 BELLEVUE AVENUE.

A BARGAIN IN JAMESTOWN.

I have a story and a half six-room cottage, in excellent repair, with about 13,000 feet of land on the main road, with fruit and shade trees; only $1,500.

C. T. KNOWLES,
Bay View House, Jamestown.

NOT

Bicycle Lanterns,

BUT THE BEST TUBULAR LANTERN EVER SOLD IN THIS CITY FOR

50 cents

—AT—

Southwick's, 185 Thames Street.
Telephone.

A. HAMMETT,

Lumber and Hardware,

Brick, Lime and Cement,

Drain and Sewer Pipe,

Paints, Oils, etc.

319 & 321 Thames Street.

A Man's Face

is an Index to the kind of tobacco he uses. Smokers of

Lorillard's Rose-Leaf Cut Plug

always look pleasant, because they feel pleasant. In this tobacco is the embodiment of comfort—every element necessary to tobacco perfection being combined in this fragrant brand. A 2 oz. package for five cents. Sold everywhere. If you prefer a slightly heavier smoke—Try SENSATION.

NOW! NOW!

Your Horse wants a

BLANKET.

You can get the very Blanket you want at the price you want at

ACHILLES STEVENS,
48 & 50 Spring Street.

That's Right.

Bring those mattresses to be made over. No bed should be used more than two years, without renovating. It is unhealthy.

GEO. NASON, 30 MILL ST.

The coming metal for use in cooking utensils is

ALUMINUM.

Headquarters at

WILLIAM K. COVELL'S,

163 Thames Street.

FOR SALE.

Now is your chance to buy

A Fine Residence

And 13,900 feet of Land.

Look over

70 Pelham Street,

It may be the place you want.

Chattaroi Cannel Coal,

Absolutely the Best Grate Coal in the Market.

VERY LITTLE SMOKE,
VERY LITTLE ASH,
NO SNAPPING.

ABRAM ALMY,

173 THAMES STREET.

RHODE ISLAND PEACHES and FRESH ISLAND FIGS

—AT—

CARRY BROTHERS,

257 & 259 THAMES STREET.

DEFENDER

SPOONS.

Just received some beautiful pieces in silver for wedding gifts.

HERRMANN'S, 219 Thames St.

Newport Illuminating Company.

LIGHT, HEAT AND POWER.

Electric Radiators, Coffee and Teapots, Kettles, Ovens, Sad Irons, Broilers, Toasters, etc.
MOTORS in all sizes.
Stores, offices and residences wired and lighted by Incandescent Electric Light at lowest rates.

CALL AND SEE OUR NEW LINE OF

ELECTRIC AND GAS SHADES

In all colors and designs.

449 to 455 Thames Street.

FIGURES

in an advertisement

Settle Nothing.

Observation first and experience afterward are the best to go by. We guarantee every Piano we sell. Prices and terms shall be right, and our guarantee is entitled to respect, if long and successful service counts for anything.

Piano Tuning.

J. H. Barney, Jr., & CO.,

Rep. M. Steinert & Sons Co.
134 Thames Street.

NOTICE!

An excellent California Claret,
$3.00 per dozen.
An excellent White Wine,
$3.00 per dozen.
New England Rum,
$2.00 per gallon
50c. per bottle.
A fine Export Beer,
90c. per dozen.

F. P. GARRETTSON & CO.,

61 & 20 WASHINGTON SQUARE.

HANNAH BLACKMAN

Schooner Hannah Blackman has arrived and discharged for us a cargo of

WHITE ASH STOVE COAL

In excellent condition for winter's use, and we still continue to sell for

$5.00 cash per ton.

Don't delay in putting this coal in for the winter, as it is a bargain not often offered in Newport.

Our main office is 187 Thames St.

Perry Brothers.

New Carpets,

OIL CLOTHS,
LINOLEUMS,
MATTINGS,
RUGS, MATS, etc.

WINDOW SHADES, LACE and MUSLIN CURTAINS.

Wm. C. Cozzens & Co.,

138 THAMES STREET.

TONIGHT'S CONVENTIONS.

This evening the Democrats will hold their city convention at the State House at 8 o'clock, when, without question, and probably without opposition, Mayor Boyle will be re-nominated and candidates for city treasurer and school committeemen named. It is understood that an effort will be made to induce suitable candidates to stand for the council in the Second and Third wards, but that the party will not put up men who will later decline to run, preferring to leave the nominations unmade.

The Republicans will hold the adjourned session of their convention to name a mayor at the same place at 7 o'clock. The committee of five appointed to report a candidate has been busy today, and this morning was seen in conversation with Senator Burdick, who, however, at the last report, had not agreed to allow his name to head the ticket. Ex-Aldermen William Hamilton and Thomas P. Peckham have been mentioned as probable candidates, should the committee fail to persuade Senator Burdick. A dark horse may, however, come in for the honor.

Thus far no nomination papers have been officially announced, and it is probable that only regular caucus nominees will have their names on the tickets.

COMMODORE SELFRIDGE'S PROMOTION.

Commodore Thomas O. Selfridge, president of the naval inspection board, has been ordered to report at the Navy Department today for examination for promotion to the grade of rear admiral. This action is taken in anticipation of the retirement of Rear Admiral C. C. Carpenter in February next, which will create a vacancy in the list of admirals on the active list, which it is desired to fill promptly.

The prospective promotion of Commodore Selfridge to the rank of admiral will result in a state of affairs unprecedented in the history of the United States navy, if not in the history of every other navy of the world. It will show father and son in the highest possible grade of naval command. In this case, however, the father is on the retired list. Admiral Selfridge, Sr., is a resident of Washington, and is a vigorous old man, despite his career of fourscore years and ten over. He entered the navy as a midshipman in January, 1818, and was retired as a commodore in April, 1866. In July, 1867, while on the retired list, he was promoted to the grade of rear admiral, which rank he will hold till his death.

TO BEAT THE VESPER.

Mr. B. S. Horne of Pittsburg, Penn., and Jamestown, owner of catboat Boodler, which was the Vesper's closest competitor for the Jamestown cup, has given an order to Crosby of Osterville, to build a racing catboat to beat the Vesper. As the new boat must be in the latter's class, she cannot exceed sixteen feet in length. It is stated that if the new craft beats the Plummer and Slocum flyer Crosby is to receive $50 bonus for the boat. The Vesper has been very successful since her launching, but Captain Slocum says he will construct a craft this winter that will beat her, and if he does Mr. Horne's effort to have the fastest small craft in the Conanicut Yacht Club may be thwarted.

MILITIA RIFLE PRACTICE.

The rifle shooting at the state range closes Tuesday next; but thus far neither the Naval Reserves nor company B have received any information regarding their annual attack on the target. They will probably have a day at the Training Station range later. The Newport Artillery Company continues its outdoor work at its range in Portsmouth every Thursday, and thus far the weather has been very favorable for the work. It would be a good thing for the two state companies if they could take their rifle practice with the Artillery, instead of being hurried through their shooting, as in years past.

LOCAL BRIEFS.

—Mrs. A. A. Hunt and family have gone to Hartford.

—Schooner Modesty is in, with coal for G. B. Reynolds & Co.

—Captain Kelley of tug Aquidneck is visiting in New Bedford.

—Mr. Wharton's steam yacht Chipeta has been laid up at Jamestown.

—The storm today brought a large fleet of mackerelmen into the harbor.

—Mrs. Calvin S. Brice will give her last dinner of the season this evening.

—Only steam yachts White Ladye, Satanella and Sakonnet are left in the harbor.

—Governor Lippitt has returned to Providence with his family for the winter.

—The school committee will hold its regular monthly meeting Monday evening.

—Mr. Whitney Warren, who went to New York yesterday, will soon sail for Europe.

—Rev. and Mrs. Hotchkin of Bustleton, Penn., are visiting Mr. and Mrs. F. T. S. Darley.

—Fishing schooner Little Madeline, has, it is reported, caught $750 worth of mackerel this week.

—Lord Gough and Mr. Hugh O'Beirne of the British embassy went to Beverly Farms yesterday.

—Mrs. Jane Yardley has returned from Pomfret, Conn., where she has been spending the summer.

—Mr. Charles Bickerton, formerly of this city but now of Pawtucket, was in town yesterday and today.

—Late arrivals at The Robinson include Mrs. J. R. Sims of San Francisco and Mrs. E. F. Powers and Miss Webster of Boston.

—Mr. and Mrs. E. M. Wilks of Concord, N. H., and J. W. Foster, J. T. Meehan and J. J. Tindale, Jr., are at the Perry House.

—Professor Alexander Agassiz, Mrs. J. J. Wysong, Mrs. W. Watts Sherman and Mrs. Gouverneur Kortright entertained yesterday.

—Colonel G. E. Waring, Jr., Mrs. G. S. Scott, Mr. Robert Goelet, Mr. Henry A. C. Taylor and Mrs. and Miss Schott have returned from New York.

—A reception will be tendered Rev. J. H. MacDonald, pastor of the Thames Street Methodist Episcopal Church, upon his return from his vacation next week.

—Newport Conclave, No. 39, Knights of Sherwood Forest, will enter the competitive drill to be given by Taunton Conclave at Taunton November 8, in which Fall River and New Bedford will also compete.

—The Pacific base ball team, which has usually organized a football eleven in winter, is forming a team to play for the name Thanksgiving day, another aggregation of football talent having appropriated their title.

—Last evening Mrs. Frank Castler was given a surprise party at her home on Cranston street by a number of friends, who brought many valuable presents. The occasion was the birthday of Mrs. Castler.

—Commander Edwin White entertained at dinner last evening at The Robinson, his guests being Commodore Wallace, Captain Kempf, Commander Dickens, Lieutenant Commander Logan and Lieutenant Harlow.

—The Friends' Church having been repaired an put in good order, services will be held there tomorrow at 10:30 A. M. and 7:30 P. M. Miss Rees has returned and will preach at the morning service, from Phillippians II: 13, the subject being "God in You."

—Captain H. C. Taylor, in his closing address before the class at the Naval War College today, thanked Lieutenant Hugh L. Willoughby of the Naval Reserves for the valuable information contained in the papers he submitted during the course.

—Mr. Charles A. Metcalf, advance agent for "The Night Clerk," which is to play here Wednesday, October 16, and Mr. James P. Harris, business manager of "Humanity," which is to appear here Thursday, October 17, were in town today. "Humanity" is one of the largest scenic productions ever given in Newport.

—Last night the Golden Rod Club gave a social in Odd Fellows' hall, the attendance of young dancing people being large. Philip A. Hayes filled the duties of floor manager acceptably, and was ably assisted by Thomas H. Finn. Elizabeth Ross council, Daughters of Liberty, had a good attendance at its social in Southwick's hall.

—Morris Lynch has sold to Elizabeth H. Swinburne, at mortgagee's sale, for $2,550, a lot of land, with buildings and other improvements, bounded northerly, 52 feet, on land of William J. Swinburne; westerly, 60 feet, on land of William Kuhn; southerly, 42 feet, on Prospect Hill street, and easterly, 60 feet, on land of Sarah A. Sisson.

—Miss Lucy M. Brownell has arrived and assumed her duties as instructor in the Townsend Industrial School, where the work of industrial education goes steadily on, additions to the course on the plans already laid out being constantly made. It is expected that the class that has been making patterns in wood will shortly do some moulding.

—There has been a good demand for reserved seats for the performance of "Sowing the Wind," at the Opera House this evening. The presenting company, under the management of Mr. Charles Frohman, and including J. H. Gilmour, Miss Mary Hampton, Thomas Whiffin and S. E. Springer, is an excellent one and will give a performance worth attending.

—Russell Forsyth and wife have sold to the Savings Bank of Newport, at mortgagee's sale, for $11,588.34, a lot of land, with buildings and other improvements, bounded westerly 80 feet on Ayrault street; northerly, 130 feet, on land of Charles C. Churchill; easterly, 80 feet, on land late of Samuel W. Francis, and southerly, 152 feet, on land of Caroline A. Wyeth.

—The Naval Reserves have been instructed to select a team to compete at the state rifle range for the championship. As the men have had no rifle practice, the officers have quite a task to do this, as only qualified marksmen are to be put on the team. The members having had no practice, there are consequently no records upon which to base the selections.

—There was a jolly crowd and a good bake at the Kinney farm on Price's Neck yesterday, the occasion being one of "Zach" Chase's shore dinners. Incident to the consumption of clams and chowder there was a base ball game. The battery for the victors was H. J. Lockrow, pitcher, and Joseph Haire, catcher, while J. T. Allan twirled and Andrew Meikle caught for the losers. Nobody knows the score, but all the runs were made on errors.

Probably a woman would be a bride to her husband longer if she would continue making company of him. Most women begin to save their jam for visitors when they have been married three months.—[Atchison Globe.

Highest of all in Leavening Power.—Latest U.S. Gov't Report

Royal Baking Powder

ABSOLUTELY PURE

DEMOCRATS IN CAUCUS.

CONTINUED FROM FIFTH PAGE.

the reel and moved to one side, to give as much space as possible in the engine room. The big doors were open, and the caucus overflowed along Thames street. Joseph P. Keefe called the assemblage to order promptly on time, and there was no opposition to anything until the position of first councilman was reached. There were three nominations, Councilmen Vaughan and Sullivan and Michael J. Murphy. The chairman appointed Michael F. Murray and T. J. Corcoran tellers, and the crowd swept around, depositing the ballots. There was a very patient wait while the votes were being counted; everybody felt confident, and the time was pleasantly passed in talk. The chairman finally announced that 153 votes had been polled, and that M. J. Murphy had 56, M. P. Vaughan 54, and E. F. Sullivan 43. Then the fun began. The majority objected to having the minority get the place, and a recount was called for. The crowd surged about the table so that the tellers could not see and one of the lanterns was taken from the reel to throw light on the count. The chairman announced that the re-count would not proceed until the crowd fell back enough to allow the tellers to work. At this time there were, by actual count, fifty-three necks craned forward, trying to supervise the proceedings. Some of the most heated supporters of the candidates refused to acknowledge that the chairman had anything to say in the matter, and one fireman "would just like to see any one put him back," but he went with the rest when Chairman Hughes called in Officer Watson to give the tellers a chance. The re-count was finally completed and the following results announced: Total, 148; Murphy, 53; Vaughan, 52; Sullivan, 43. The margin was small, but Mr. Murphy was declared the nominee of the caucus, amid great applause from his backers.

For second councilmen there were but two nominations, and the vote stood: E. P. Sullivan, 80; M. P. Vaughan, 40; and amid greater cheering Mr. Sullivan was declared to be the nominee.

P. J. Morgan and M. P. Vaughan were named for third councilmen. The latter declined to run and Mr. Morgan had a walkover.

For delegates to the convention there must have been fully a hundred nominations, but there was no contest, as everybody but those elected withdrew their names before a ballot could be taken.

Councilman Hughes thanked the voters for their support during the time he had been in the council, and said that circumstances made it necessary for him to decline to serve this year.

Councilman Sullivan moved that the Democrats of the Fifth ward, in caucus assembled, condemn the action of the board of aldermen in signing a contract to have the cremator placed in the Fifth ward. The motion was unanimously adopted, and after the delegates and the city committee had been given power to fill vacancies the caucus adjourned, after a very lively yet very pleasant session of nearly an hour.

PORTSMOUTH.

[Regular correspondence of the News.]

Mrs. John Abbott of Taunton was guest Wednesday of her parents, Mr. and Mrs. Philip B. Chace.

Mr. M. Aldrich of Meriden, Mass., has been guest of Mr. and Mrs. John Harrington during the week.

Mrs. Benjamin Brown in yesterday's item should have read Mrs. Benjamin Bourn.

Mr. and Mrs. Ashton C. Barker of Middletown were in Portsmouth Friday, near Bristol Ferry.

Mr. George M. Hall of North Providence is visiting in town.

Mr. Percy Sherman, Mrs. Mary L. Russell, Miss Annie Walker and Mrs. John Walker spent Thursday in Fall River.

News has been received here of the death in East Providence, at the home of her son James, of Anna L. Dennis, widow of James Dennis. She was a second wife, the first being a sister of the late Rev. Henry Jackson of Newport. Mrs. Anna Dennis was, until advanced age rendered it unwise for her to go out much, one of the most active and influential members of the Society of Friends, and one who was very tenacious in observing the discipline and manners of the ancient members of that society. She held many offices of trust and honor, and was for many years one of the committee having the oversight of the Friends' School in Providence, and to this important work she gave much time and thought, and much of its success was due to the wisdom of her counsel. Her husband was a native of Portsmouth, son of Jonathan Dennis, and resided here until he arrived at manhood. He was a cotton manufacturer of Pawtucket and acquired considerable wealth. Mrs. Benjamin Barker of Tiverton is daughter of the first wife, and three children, two of whom are engaged in the cotton business in Texas, are children of the second marriage. Mrs. Dennis spent the winter with the latter some three or four years ago, and endured the journey without discomfort, being a woman of fine physique and unusually uniform good health.

Mr. Edward R. Anthony is having some new hen-houses built, intending to increase his business in that direction.

POLICE NOTES.

William Ashton, a veteran of the war, was adjudged an idle person this morning, and was sent to the state work house, where he was taken by Captain Garnett at once, to remain six months.

Herbert M. Pugsley visited Israel Josephson's clothing store recently with a forged order, and secured about $35 worth of goods. He left the city soon afterwards and went to Providence, where he was arrested by Detective Richards yesterday and brought back. This morning he pleaded guilty to a charge of obtaining money under false pretences and was sent to the Sockanossett School for Boys during his minority. He was taken to Providence at once by Mr. Richards.

"LOST IN NEW YORK."

The New York World says of the comedy-drama, "Lost in New York," which will be seen at the Opera House Monday evening: "The People's Theatre was crowded to the doors last evening, the attraction being the five-act comedy-drama, 'Lost in New York.' To tell the story of the play would be a somewhat lengthy task. It has a very deep-laid plot, which develops in the first act, has an addition in the second, is frustrated in the third, then partially re-built in the fourth, and finally dies a natural death in the last act. It introduces some clever people and a wealth of magnificent scenery: in fact, the great charm of the production is due to the latter. The scene of the third act is the East river by moonlight, and is said to be an exact representation of a section of that portion of New York. In the foreground is Ward's Island asylum for the insane, showing nearly its entire water front on one side, with a view of the city on the opposite side. In the middle is a river of real water on which an ordinary small steam launch plies back and forth, filling the theatre with the sound of its puffing and the shriek of the whistle. On the river, too, the heroine is seen escaping from the hands of her enemies in an ordinary rowboat, the splash of the oars and the motion of the boat being vastly different from the ordinary stage effect. The scene in the fourth act is Gramercy park, and here, too, the effect is realistic. The company producing the play contains excellent material.

Deafness Cannot be Cured

by local applications, as they cannot reach the diseased portion of the ear. There is only one way to cure Deafness, and that is by constitutional remedies. Deafness is caused by an inflamed condition of the mucous lining of the Eustachian Tube. When this tube is inflamed you have a rumbling sound or imperfect hearing, and when it is entirely closed Deafness is the result, and unless the inflammation can be taken out and this tube restored to its normal condition, hearing will be destroyed forever; nine cases out of ten are caused by catarrh, which is nothing but an inflamed condition of the mucous surfaces.

We will give One Hundred Dollars for any case of Deafness (caused by catarrh) that cannot be cured by Hall's Catarrh Cure. Send for circulars, free.

F. J. CHENEY & CO., Toledo, O.

Sold by Druggists, 75c.

Hothouse Grapes and Peaches

WM. CARRY,

119 & 121 Bellevue Avenue.

Not a Branch Store.

OLD COMPANY'S

Lehigh coal, broken and egg sizes, for furnace use, clean and bright.

PINNIGER & MANCHESTER

341 THAMES ST. PERRY MILL WHARF.

PHYSICIANS.

DR. ANNIE NEWS,

Muenchinger-King Cottage,

Corner Bellevue avenue and Catherine street entrance on Catherine street. Office hours 11 to 2, and evenings.

NEWPORT SOUVENIRS!

New shapes and new designs.

Spouting Rock,
Purgatory,
Old Mill,
Fort Dumpling,
Lime Rock Light,
Easton's Beach.

A new importation now on exhibition.

ERASTUS P. ALLAN.

Best Quality of Coals

At the lowest market prices.

Hickory, Oak, Maple and Pine Wood,

Prepared in any manner desired.

Southern Pine Kindlings.

HEIRS OF GEO. BOWEN,

WM. H. BOONE, Agent.

Best Creamery Butter, 25c. a pound.
Best Fresh Eggs, 22c. a dozen.
20 lbs. Granulated Sugar for $1.00.
Fine Coffee, 25c. a pound.
Fancy English Breakfast Tea, 25c. a pound.
A present with every pound of Tea.
A quart bottle of Blueing for 8c.
Best Canned Preserved Pears, 13c. a can.
Best Canned Peas, 12c. a can.
7 boxes best American Sardines for 25c.

—AT THE—

NEW YORK BUTTER AND GROCERY HOUSE.

149 & 151 THAMES ST.

AUCTION SALES.

AUCTION.

Will be sold at Public Auction,

Thursday, the 17th day of Oct. 1895, at 10:30 o'clock,

if fair, if not the next fair day, the estate of Isaac Manchester on Paradise road, in Middletown, R. I., also 1 Horse, 1 Cow, 1 Top Buggy, 1 Canopy Top Carryall, 1 Lumber Wagon, all in good order; about 3 tons of Hay, 3 sets of Harness, Household Furniture, and a variety of other articles too numerous to mention.

ARNOLD MANCHESTER and JOHN PECKHAM, Auctioneers.

NEW BOOKS.

A CHOSEN FEW,

by Frank B. Stockton.

Margaret Winthrop, by Alice Morse Earle.
In Defiance of the King, by Chauncey Hotchkiss.
College Girls, by Abbie Carter Goodloe.
A Study of Death by H. M. Alden.
At War with Pontiac, by Kirk Munroe.
A Knight of the White Cross, by G. A. Henty.

C. E. HAMMETT, JR.,

CLARENCE,

by Bret Harte.

North American Shore Birds, by Daniel Giraud Elliot.
Under the Red Flag, by Edward King.
The Young Rancher, by Edward S. Ellis.
The Wise Woman, by Clara Louise Burnham.
Jack Alden, a Story of Adventures in the Virginia Campaigns "61—65", by Warren Lee Goss.
A Chosen Few Short Stories, by Frank R. Stockton.
At Tuxter's, by G. B. Burgin.

GEORGE H. CARR,

172 THAMES STREET.

A NEW PAPER.

Tomorrow the Sunday Telegram will be known as a new paper. Plenty of Newport and other state matter to interest every one.

24 - - PAGES - - 24.

Printed on the Telegram's new and fast running presses, the finest machines in the city and completing one of the best equipped newspaper offices in New England. Leave an order at once for the Sunday Telegram, the new Sunday Telegram and the handsomest paper to be found on the news stands. The price remains the same,

Cents - - 5 - - Cents

CLARKE, THE NEWSDEALER,

THAMES STREET.

FLORISTS.

Herbaceous Flower Beds.

This is the season of the year for planting herbaceous flower beds such as are now all the fashion. Once planted these beds continue from year to year and afford a blossoming period nearly or quite twice as long as can be secured by the annuals so freely employed. Besides a herbaceous flower bed is constantly changing in appearance from spring to fall, thus avoiding the monotony of form and color which becomes so monotonous. And again it is a saving of money. Plans furnished and plants sold by the

NEWPORT NURSERY COMPANY,

VERNON AVENUE.

NOTICE!

At H. J. Haas's, the florist, 234 Thames street, is the place to secure always fresh cut flowers and plants.

All kinds of decorations done at short notice and low prices.

Orders by telephone will have prompt attention.

At The GEO. A. WEAVER CO.

STOP where they sell the Puritan Oil Heater

AND you will find a fine line of Crockery.

SEE the line Horse Clothing, Robes and Harnesses.

We close until further notice after MONDAY, OCT. 14, at 6:30 on TUESDAY, WEDNESDAY AND THURSDAY.

19, 21 and 23 Broadway.

LAPPIN'S

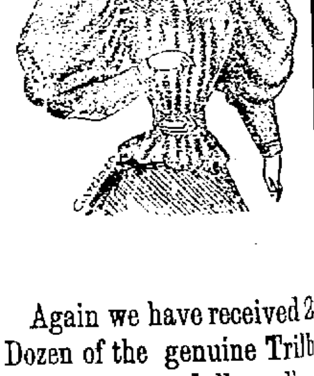

Again we have received 25 Dozen of the genuine Trilby waists, warranted all-wool and perfect fitting. There are other waists in the market but they are only imitations trimmed to look the same. This waist can only be bought

—AT—

M. B. Lappin's

WRAPPER STORE,

145 Thames Street.